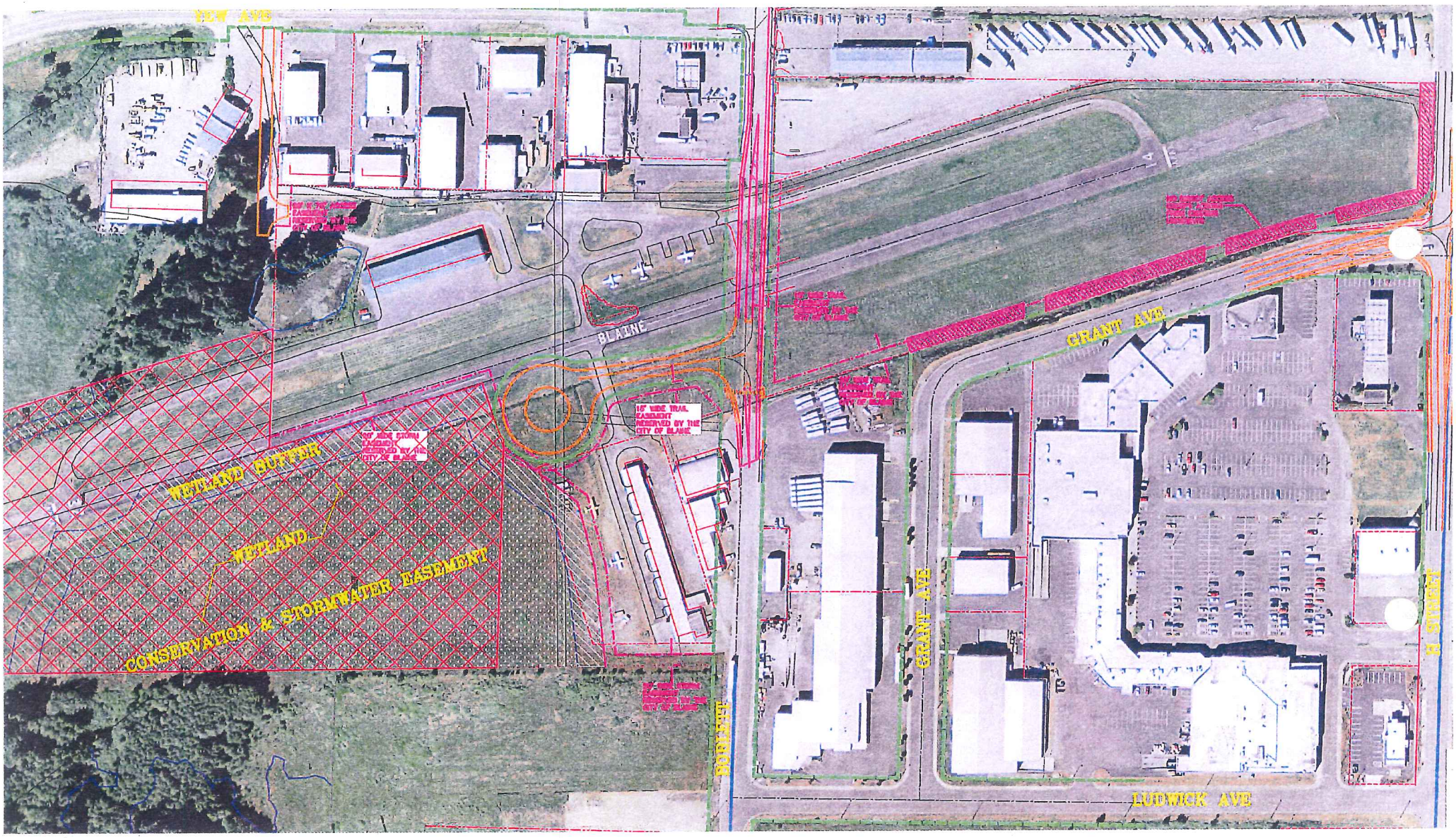Provided by Staff
9/27/10