

PIPELINE ROAD

YEW AVENUE

CITY PROPERTY AREA NOTE:

The area of City property
The area of unopened roads within the
property boundaries
The area of the South 1/2 of Georgia Street
adjacent to the City property
The area of the 5' wide alley adjacent
to the City property
Total property if all adjacent street and
alleys are vacated

= 224,826 sq. ft.
= 39,459 sq. ft.
= 6,600 sq. ft.
= 3,724 sq. ft.
= 274,609 sq. ft.

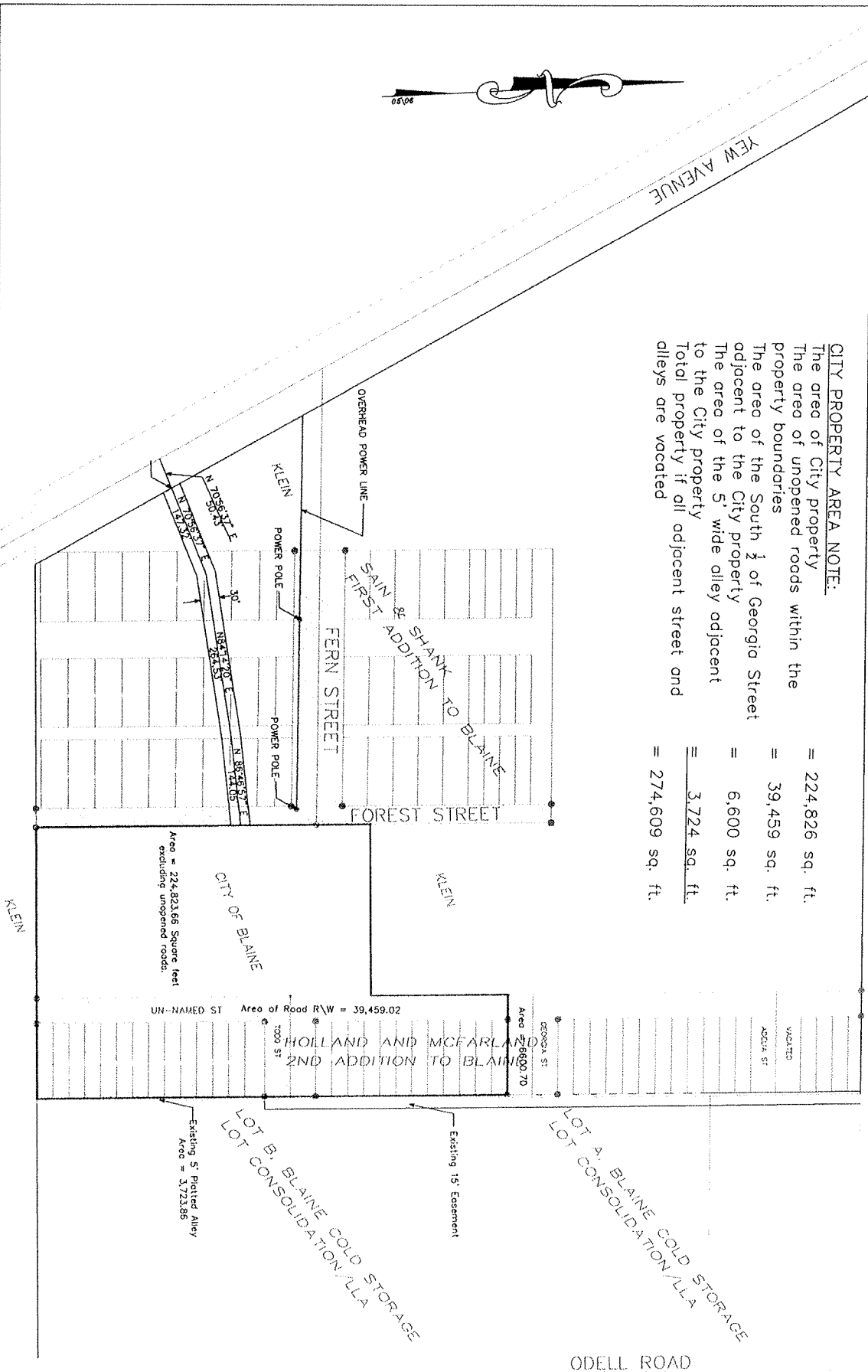

*Proposed Surplus of
City Property Acquired
Through Condemnation*

CITY OF BLAINE
PUBLIC WORKS DEPARTMENT

NO.	REVISION DESCRIPTION	PREP'D BY	DATE	APPROVED

Per State Survey	A	REV. DATE	REV. NO.
PUBLIC WORKS DRAWING NUMBER			
No Scale			
SCALE			

