

CITY PROPERTY AREA NOTE:  
The area of City property  
The area of unopened roads within the  
property boundaries  
The area of the South  $\frac{1}{2}$  of Georgia Street  
adjacent to the City property  
The area of the 5' wide alley adjacent  
to the City property  
Total property if all adjacent street and  
alleys are vacated

= 224,826 sq. ft.  
 = 39,459 sq. ft.  
 = 6,600 sq. ft.  
 = 3,724 sq. ft.  
 = 274,609 sq. ft.

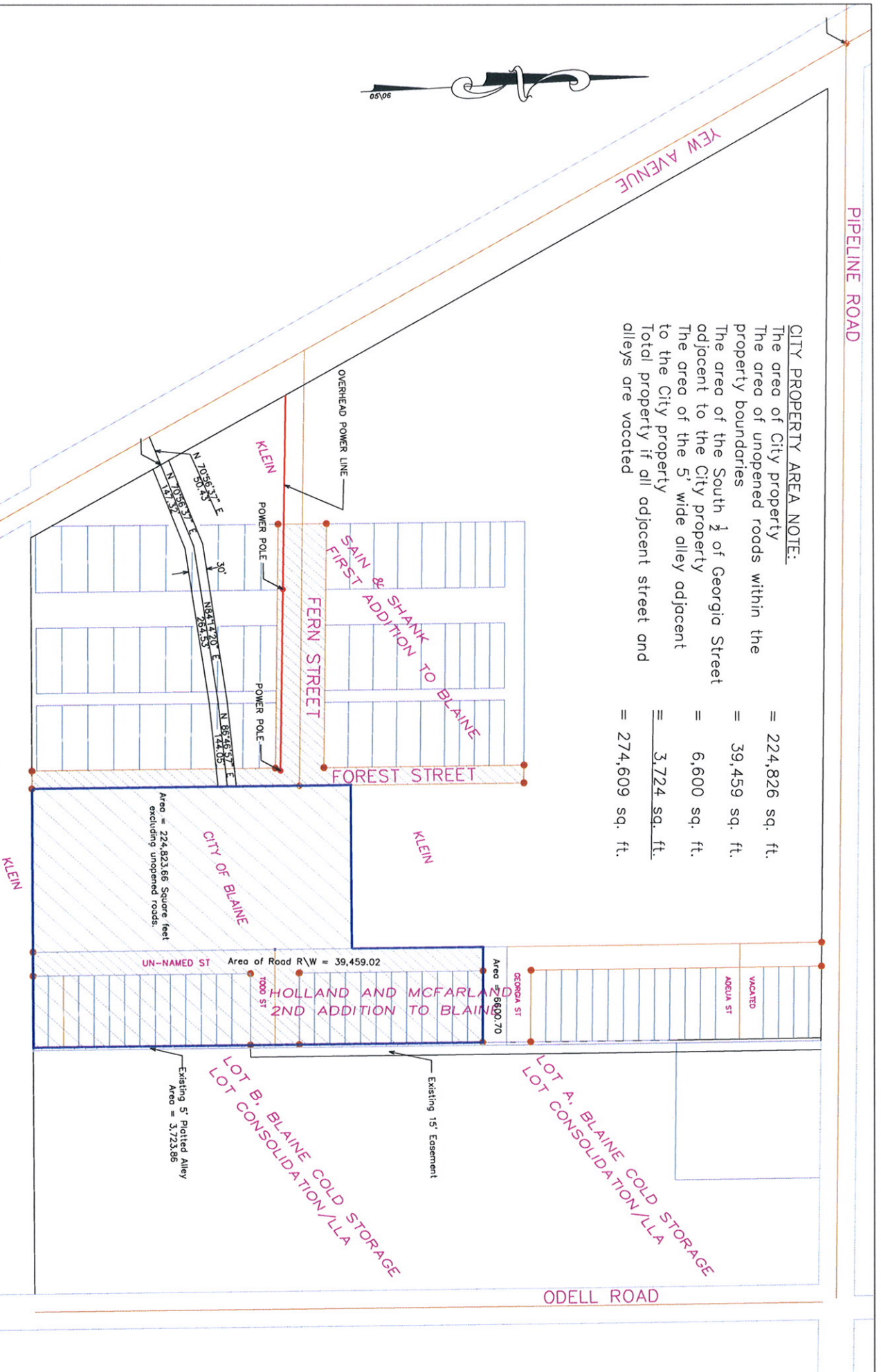

NO.	REVISION DESCRIPTION	PREP'D BY	DATE	APPROVED
		WFS	6/08/07	

*Proposed Surplus of  
City Property Acquired  
Through Condemnation*

FermStreetSurvey		A		
PUBLIC WORKS DRAWING NUMBER	SIZE	PREV. DWG. NO.	REV. NO.	
No Scale				
SCALE	SHEET	OF		

CITY OF BLAINE  
PUBLIC WORKS DEPARTMENT