

#	Account Number	Description	Fee	Rate Basis	Authority
		Building & Construction Fees - Title 15			
1	001.000.001.332.10	Building Permit \$1-\$500 Construction	\$ 23.50	Per Permit	BMC 15.04.110
2	001.000.001.332.10	Building Permit \$501-\$2000 Construction	\$ 23.50	Base + \$3.05/\$100	BMC 15.04.110
3	001.000.001.332.10	Building Permit \$2001-\$25,000 Construction	\$ 69.25	Base + \$14.00/\$1,000	BMC 15.04.110
4	001.000.001.332.10	Building Permit \$25,001-\$50,000 Construction	\$ 391.25	Base + \$510.10/\$1,000	BMC 15.04.110
5	001.000.001.332.10	Building Permit \$50,001-\$100,000 Construction	\$ 643.75	Base + \$7.00/\$1,000	BMC 15.04.110
6	001.000.001.332.10	Building Permit \$100,001-\$500,000 Construction	\$ 993.75	Base + \$5.60/\$1,000	BMC 15.04.110
7	001.000.001.332.10	Building Permit \$500,001-\$1,000,000 Construction	\$ 3,233.75	Base + \$4.75/\$1,000	BMC 15.04.110
8	001.000.001.332.10	Building Permit \$1,000,001 and up Construction	\$ 5,608.75	Base + \$3.65/\$1,000	BMC 15.04.110
9	001.000.001.332.10	Uncovered Small Deck Permit	\$ 35.00	Per Permit	BMC 15.04.110
10	001.000.001.332.11	Mech Permit - General	\$ 23.50	Per Permit	BMC 15.04.110
11	001.000.001.332.11	Mech Permit - Other equipmnt Reg.	\$ 10.65	Per Appliance	BMC 15.04.110
12	001.000.001.332.11	Mech Permit - Supplemental Permit	\$ 7.25	Per Permit	BMC 15.04.110
13	001.000.001.332.11	Mech Permit - Unit fee Schedule	\$ 7.25	Per Appliance Vent	BMC 15.04.110
14	001.000.001.332.11	Mech Permit - Unit fee Schedule	\$ 10.65	Per Air Handling Unit	BMC 15.04.110
15	001.000.001.332.11	Mech Permit - Unit fee Schedule	\$ 14.80	Per Appliance under 100,000 BTU	BMC 15.04.110
16	001.000.001.332.11	Mech Permit - Unit fee Schedule	\$ 18.20	Per Appliance > 100,000 BTU	BMC 15.04.110
17	001.000.001.332.11	Mech Permit - Unit fee Schedule	\$ 14.80	Per Floor Furnace < 100,000 BTU	BMC 15.04.110
18	001.000.001.332.11	Mech Permit - Unit fee Schedule	\$ 18.20	Per Floor Furnace > 100,000 BTU	BMC 15.04.110
19	001.000.001.332.11	Mech Permit - Unit fee Schedule	\$ 14.80	Per Furnace Install < 100,000 BTU	BMC 15.04.110
20	001.000.001.332.11	Mech Permit - Unit fee Schedule	\$ 18.20	Per Furnace Install > 100,000 BTU	BMC 15.04.110
21	001.000.001.332.11	Mech Permit - Unit fee Schedule	\$ 14.80	Per Heating Fuel Tn < 100,000 BTU	BMC 15.04.110
22	001.000.001.332.11	Mech Permit - Unit fee Schedule	\$ 18.20	Per Heating Fuel Tn > 100,000 BTU	BMC 15.04.110
23	001.000.001.332.11	Mech Permit - Unit fee Schedule	\$ 14.80	Per Suspended Ht < 100,000 BTU	BMC 15.04.110
24	001.000.001.332.11	Mech Permit - Unit fee Schedule	\$ 18.20	Per Suspended Ht > 100,000 BTU	BMC 15.04.110
25	001.000.001.332.11	Mech Permit - Unit fee Schedule	\$ 14.80	Per ForcedAir Burner < 100,000 BTU	BMC 15.04.110
26	001.000.001.332.11	Mech Permit - Unit fee Schedule	\$ 18.20	Per ForcedAir Burner > 100,000 BTU	BMC 15.04.110
27	001.000.001.332.11	Mech Permit - Unit fee Schedule	\$ 14.70	Boiler Cmprsr <3HP	BMC 15.04.110
28	001.000.001.332.11	Mech Permit - Unit fee Schedule	\$ 27.15	Boiler Cmprsr <=15HP	BMC 15.04.110
29	001.000.001.332.11	Mech Permit - Unit fee Schedule	\$ 37.25	Boiler Cmprsr 15-30HP	BMC 15.04.110
30	001.000.001.332.11	Mech Permit - Unit fee Schedule	\$ 55.45	Boiler Cmprsr 30-50HP	BMC 15.04.110
31	001.000.001.332.11	Mech Permit - Unit fee Schedule	\$ 92.65	Boiler Cmprsr 1.75 btu/h	BMC 15.04.110
32	001.000.001.332.11	Plumbing Permit - General	\$ 20.00	Per Permit	BMC 15.04.110



#	Account Number	Description	Fee	Rate Basis	Authority
33	001.000.001.322.11	Plumbing Permit - Supplemental Permit	\$ 10.00	Per Permit	BMC 15.04.110
34	001.000.001.322.11	Plumbing Permit - Unit Fee Schedule	\$ 1.00	Vacuum Brkr EA > 5	BMC 15.04.110
35	001.000.001.322.11	Plumbing Permit - Unit Fee Schedule	\$ 5.00	Per Outlet > 5	BMC 15.04.110
36	001.000.001.322.11	Plumbing Permit - Unit Fee Schedule	\$ 5.00	Pl Gas Sys < 60T	BMC 15.04.110
37	001.000.001.322.11	Plumbing Permit - Unit Fee Schedule	\$ 5.00	Vacuum Brkr < 5	BMC 15.04.110
38	001.000.001.322.11	Plumbing Permit - Unit Fee Schedule	\$ 7.00	Bkflw Prot Dev	BMC 15.04.110
39	001.000.001.322.11	Plumbing Permit - Unit Fee Schedule	\$ 7.00	Lawn Sprktr Sys	BMC 15.04.110
40	001.000.001.322.11	Plumbing Permit - Unit Fee Schedule	\$ 7.00	Per Drain	BMC 15.04.110
41	001.000.001.322.11	Plumbing Permit - Unit Fee Schedule	\$ 7.00	Per Fixture	BMC 15.04.110
42	001.000.001.322.11	Plumbing Permit - Unit Fee Schedule	\$ 7.00	Per Wrt Htr/Vnt	BMC 15.04.110
43	001.000.001.322.11	Plumbing Permit - Unit Fee Schedule	\$ 7.00	PlDm Pipe Fxtr	BMC 15.04.110
44	001.000.001.322.11	Plumbing Permit - Unit Fee Schedule	\$ 7.00	Wst Intercptr	BMC 15.04.110
45	001.000.001.322.11	Plumbing Permit - Unit Fee Schedule	\$ 7.00	Wtr Trmt Equip	BMC 15.04.110
46	001.000.001.322.11	Plumbing Permit - Unit Fee Schedule	\$ 15.00	LgBkflw Prt Dev	BMC 15.04.110
47	001.000.001.322.11	Plumbing Permit - Unit Fee Schedule	\$ 15.00	Per Sewer	BMC 15.04.110
48	001.000.001.322.11	Plumbing Permit - Unit Fee Schedule	\$ 25.00	Per Cesspool	BMC 15.04.110
49	001.000.001.322.11	Plumbing Permit - Unit Fee Schedule	\$ 40.00	Per Pvt Sewage	BMC 15.04.110
50	001.000.001.322.11	Residential Propane Tank Installation Permit	\$ 15.00	Per Permit	BMC 15.04.110
51	001.000.001.322.14	Re-roofing Permit for Single Family Residence	\$ 25.00	Per Permit	BMC 15.04.110
52	001.000.001.322.15	Demolition Permit	\$ 25.00	Per Permit	BMC 15.04.110
53	001.000.001.322.16	Permit Reactivation Fee	\$ 500.00	Per Permit	BMC 15.04.110
54	001.000.001.342.42	Reinspection Fees When Builder Not Ready	\$ 50.00	Per re-inspection	BMC 15.04.110
55	641.000.050.386.22	State Surcharge	\$ 4.50	Per Building Permit	19.27.085 RCW
56	641.000.050.386.22	State Surcharge - more than one unit	\$ 25.00	Per ea. Additional dwelling unit	19.27.085 RCW
		Fire Prevention			
1	001.000.001.322.17	Fire Sprinkler Permit Fee	\$ 275.00	1-100	BMC 15.09
2	001.000.001.322.17	Fire Sprinkler Permit Fee	\$ 325.00	101-200	BMC 15.09
3	001.000.001.322.17	Fire Sprinkler Permit Fee	\$ 350.00	201-300	BMC 15.09
4	001.000.001.322.17	Fire Sprinkler Permit Fee	\$ 375.00	301-400	BMC 15.09
5	001.000.001.322.17	Fire Sprinkler Permit Fee	\$ 425.00	401-500	BMC 15.09
6	001.000.001.322.17	Fire Sprinkler Permit Fee	\$500= .33/sp	over 500	BMC 15.09
7	001.000.001.342.20	Fire Sprinkler Plan Review	\$ 150.00	Per Review	BMC 15.09
8	001.000.001.342.21	Fire Sprinkler Inspection	\$ 150.00	Per Inspection	BMC 15.09

1. The first part of the document is a list of the names of the persons who have been appointed to the various offices of the city of New York.

2. The second part of the document is a list of the names of the persons who have been appointed to the various offices of the city of New York.

3. The third part of the document is a list of the names of the persons who have been appointed to the various offices of the city of New York.

4. The fourth part of the document is a list of the names of the persons who have been appointed to the various offices of the city of New York.

5. The fifth part of the document is a list of the names of the persons who have been appointed to the various offices of the city of New York.

6. The sixth part of the document is a list of the names of the persons who have been appointed to the various offices of the city of New York.

7. The seventh part of the document is a list of the names of the persons who have been appointed to the various offices of the city of New York.

8. The eighth part of the document is a list of the names of the persons who have been appointed to the various offices of the city of New York.

9. The ninth part of the document is a list of the names of the persons who have been appointed to the various offices of the city of New York.

10. The tenth part of the document is a list of the names of the persons who have been appointed to the various offices of the city of New York.

#	Account Number	Description	Fee	Rate Basis	Authority
		Planning Fees - Title 16			
1	001.000.001.345.81	Annexation	\$ 1,500.00	Base + \$50/acre + Staff Costs (\$500 currently)	BMC 16.06
2	001.000.001.345.82	Comprehensive Plan Amendment - Public or Res. <3 ac.	\$ 1,000.00	Per Application (\$500 currently)	BMC 16.04.130
3	001.000.001.345.82	Comprehensive Plan Amendment - Comm/Ind <3 ac. & Res >3 ac.	\$ 1,500.00	Per Application (\$1,000 currently)	BMC 16.04.130
4	001.000.001.345.82	Comprehensive Plan Amendment - Comm/Ind >3 acres	\$ 2,000.00	Base + \$200/ac. To \$8,000 max. (\$1,250 currently)	BMC 16.04.130
		Land Use and Development Fees - Title 17			
1	001.000.001.321.90	Home Occupation Permit	\$ 50.00	Per Permit	BMC 17.66.080
2	001.000.001.322.50	Flood Area Development Permit	\$ 50.00	Per Permit	BMC 16.12.080
3	001.000.001.322.50	Manufactured Home - Individual Lot	\$ 200.00	Per Permit	BMC 17.52.050
4	001.000.001.322.50	Shoreline Substantial Dev. - <\$50,000 value of construction	\$ 200.00	Per Permit	BMC 16.08
5	001.000.001.322.50	Shoreline Substantial Dev. - <\$250,000 value of construction	\$ 400.00	Per Permit	BMC 16.08
6	001.000.001.322.50	Shoreline Substantial Dev. - >\$250,001 value of construction	\$ 800.00	Per Permit	BMC 16.08
7	001.000.001.322.50	Shoreline Conditional Use	\$ 100.00	Per Permit	BMC 16.08
8	001.000.001.322.50	Shoreline Exemption	\$ 50.00	Per Permit	BMC 16.08
9	001.000.001.322.50	Clear, Fill & Grade Permit - Minor	\$ 200.00	Per Permit	BMC 17.84
10	001.000.001.322.50	Clear, Fill & Grade Permit - Major	\$ 400.00	Per Permit	BMC 17.84
11	001.000.001.322.50	Conditional Use Permit	\$ 300.00	Per Permit	BMC 17.64.070
12	001.000.001.322.50	Variance - Land Use	\$ 250.00	Per Application	BMC 17.62
13	001.000.001.322.50	Variance - Shoreline	\$ 250.00	Per Application	BMC 16.08
14	001.000.001.343.20	Additional Technical Review Committee Meetings Fee- \$100 to PW Admin	\$ 200.00	additional TRC mtg after 1st	
15	001.000.001.345.81	Binding Site Plan - General <3 acres	\$ 1,000.00	Per Application (\$600 currently)	BMC 17.60
16	001.000.001.345.81	Binding Site Plan - General >3 acres	\$ 1,000.00	Base + \$50/acre (\$600 currently)	BMC 17.60
17	001.000.001.345.81	Binding Site Plan - Specific	\$ 500.00	Per Application (\$300 currently)	BMC 17.60
18	001.000.001.345.81	Boundary Line Adjustment	\$ 250.00	Per Application (\$75 currently)	BMC 17.50
19	001.000.001.345.81	Planned Unit Development	\$ 500.00	Base + \$50/lot	BMC 17.54.070
20	001.000.001.345.81	Short Plat	\$ 500.00	Per Application	BMC 17.08
21	001.000.001.345.81	Subdivision Plat - Preliminary	\$ 1,500.00	Base + \$50/lot (\$800 currently)	BMC 17.10.030
22	001.000.001.345.81	Subdivision Plat - Final	\$ 250.00	Base + \$50/lot (\$100 currently)	BMC.17.12.030
23	001.000.001.345.81	Text Amendment - Land Use and Development Code	\$ 300.00	Base + Additional admin. costs above min.	BMC 17.04.090
24	001.000.001.345.81	Zoning Map Amendment - <=3 acres Commercial And all others	\$ 500.00	Per Application	BMC 17.04.090
25	001.000.001.345.81	Zoning Map Amendment - Commercial zones >3 acres	\$ 1,250.00	Base + \$200/ac. To \$8,000 max.	BMC 17.04.090
26	001.000.001.345.82	Appeals - Type I (Administrative Appeal)	\$ 450.00	Base + Additional admin. costs above min.	BMC 17.06.180A2
27	001.000.001.345.82	Appeals - Type II (Quasi Judicial/Judicial Appeal)	\$ 450.00	Base + Additional HE Costs above min.	BMC 17.06.180A2

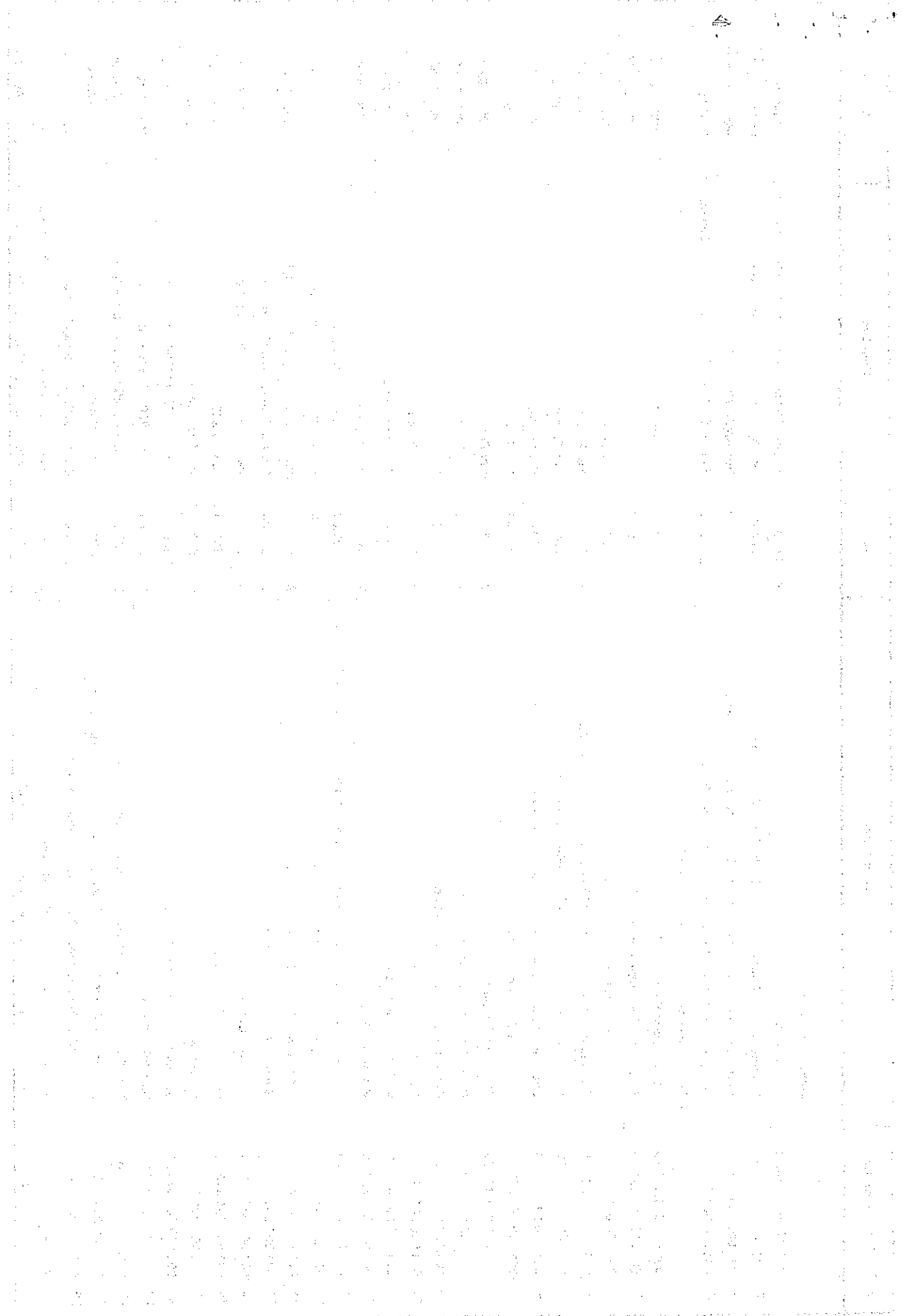

#	Account Number	Description	Fee	Rate Basis	Authority
28	001.000.001.345.82	Appeals to Whatcom County Superior Court	\$ -	Transcription & record preparation	BMC 17.06.190C
29	001.000.001.345.82	Critical Area/Wetlands Review - minor	\$ 50.00	Per Application	BMC 16.12 & 16.16
30	001.000.001.345.82	Critical Area/Wetlands Review - major	\$ 100.00	Per Application	BMC 16.12 & 16.16
31	001.000.001.345.82	Environment Checklist Review SEPA	\$ 175.00	Per Application (\$125 currently)	BMC 16.04.160
32	001.000.001.345.83	Plan Review	-	65% of Bldg Permit	BMC 16.04.110
33	001.000.001.345.83	Commercial Design Review	\$ 200.00	\$200 + hourly fee	BMC 17.06A
34	001.000.001.345.83	Residential Design Review Fee	\$ 100.00	\$50 for each re-review	BMC 17.06A
35	001.000.001.345.83	Pre-application Fee	\$ 50.00	base +\$100 /additional fee	BMC 17.06A





#	Account Number	Description	Fee	Rate Basis	Authority
		Business License - Title 5			
1	001.000.001.321.60	Business License Fee - Class 1 Non-Regulated Annual	\$ 75.00	Per Business	BMC 5.10.140
2	001.000.001.321.60	Business License Fee - Class 1 Home Occupied Annual	\$ 25.00	Per Business	BMC 5.10.150
3	001.000.001.321.60	Business License Fee - Class 2 Regulated Adult Ent. Annual	\$ 500.00	Per Business	BMC 5.10.160
4	001.000.001.321.60	Business License Fee - Class 3 Adult Ent. Employees Annual	\$ 75.00	Per Employee	BMC 5.10.170
5	001.000.001.321.60	Business License Fee - Class 4 Not-For-Profit Annual	\$ -	Per Organization	BMC 5.10.180
6	001.000.001.321.60	Business License Fee - Multiple Business - Percent for Additional Bus	30%	Per Additional Business	BMC 5.10.060
7	001.000.001.321.70	Card Room Permit	\$ 200.00	Per Card Room	BMC 3.10.020 (C)
8	001.000.001.321.80	Business License Penalties - Percent of Past-Due Amount	25%	Per Past-Due Balance	BMC 5.10.070



#	Account Number	Description	Fee	Rate Basis	Authority
		Finance, City Clerk, and Police Fees			
1	001.000.001.341.21	Auditors' Filing and Recording	\$ 32.00	\$32 for 1st page; \$1 for each additional page; \$50 for nonconforming page	Set by RCW for County
2	001.000.001.341.60	Photocopies, 8.5 X 11, black & white	\$ 0.15	For Each Page of Photocopy	Resolution 1401-05
3	001.000.001.341.60	Photocopies, 8.5 X 11, doublesided, black & white	\$ 0.30	For Each Page of Photocopy	Resolution 1401-05
4	001.000.001.341.60	Photocopies, 8.5 X 11, color	\$ 0.89	For Each Page of Photocopy	Resolution 1401-05
5	001.000.001.341.60	Photocopies, 8.5 X 11, doublesided, color	\$ 1.78	For Each Page of Photocopy	Resolution 1401-05
6	001.000.001.341.60	Photocopies, 11 X 17, black & white	\$ 0.30	For Each Page of Photocopy	Resolution 1401-05
7	001.000.001.341.60	Photocopies, 11 X 17, doublesided, black & white	\$ 0.60	For Each Page of Photocopy	Resolution 1401-05
8	001.000.001.341.60	Photocopies, 11 X 17, color	\$ 1.78	For Each Page of Photocopy	Resolution 1401-05
9	001.000.001.341.60	Photocopies, 11 X 17, doublesided, color	\$ 3.56	For Each Page of Photocopy	Resolution 1401-05
10	001.000.001.341.60	Photocopies, D size (22" x 34")	\$ 3.56	For Each Page of Photocopy	Resolution 1401-05
11	001.000.001.341.60	Plotted documents, D size, color (22" x 34")	\$ 7.12	For Each Page of Photocopy	Resolution 1401-05
12	001.000.001.341.60	Scanned Large Document	\$5/sf	\$5 per square foot	Resolution 1401-05
13	001.000.001.341.60	Print Large Document, color	\$10/sf	\$10 per square foot	Resolution 1401-05
14	001.000.001.341.60	Printing & Duplicating Service (Staff time)	\$ 15.97	For Each hour based on Teamster Non-Uniform, Step A, Range 1 + 36%	Resolution 1401-05
15	001.000.001.341.99	Passport Fees Local	\$ 30.00	For Each Passport	Federal
16	001.000.001.342.12	False Alarm Fees - Police Division	\$ 70.00	For the 3rd False Alarm in Any 6 Month Period, and Any Subsequent False Alarms within 6 Months of the 3rd False Alarm	BMC 5.48.030 & Resolution 1128-96
17	001.000.001.362.40	Rental of Blaine Community Center All Purpose Room	\$ 100.00	Residents - \$100 or \$35/hour (whichever is greater)	City Policy 2-13
18	001.000.001.362.40	Rental of Blaine Community Center All Purpose Room	\$ 150.00	NonResidents - \$150 or \$50/hour (whichever is greater)	City Policy 2-13
19	001.000.001.362.40	Rental of Blaine Community Center Kitchen	\$ 50.00	Residents - \$50 + \$8.00/hour for Attendant (was \$7.35)	City Policy 2-13
20	001.000.001.362.40	Rental of Blaine Community Center Kitchen	\$ 75.00	NonResidents - \$75 + \$8.00/hour for Attendant (was \$7.35)	City Policy 2-13
21	001.000.001.362.40	Rental of Blaine Community Center Conference or Card Rooms	\$ 30.00	Residents	City Policy 2-13
22	001.000.001.362.40	Rental of Blaine Community Center Conference or Card Rooms	\$ 35.00	NonResidents	City Policy 2-13
23	653.000.000.386.73	City Facility Refundable Damage Deposit	\$ 150.00	Refundable if No Damage	City Policy 2-13
24	653.000.000.386.73	City Facility Refundable Damage Deposit if Alcohol Served	\$ 300.00	Refundable if No Damage	City Policy 2-13
25	001.000.001.369.91	NSF Fees	\$ 20.00	For Every Bank Returned Payment	Resolution 1213-98
26	655.000.000.340.10	Credit Card Handling Fee	\$ 4.00	Per Transaction	Resolution 1188-98
		Information Services Fees			
1	001.000.001.341.30	Official Documents (Comp Plan, Park Plan, etc)	\$ 25.00	For Each Document	Resolution 1401-05
2	001.000.001.341.50	Maps - 11 x 17	\$ 5.00	For Each Page of Photocopy	Resolution 1401-05



#	Account Number	Description	Fee	Rate Basis	Authority
3	001.000.001.341.50	Large Map	\$ 20.00	For Each Page of Photocopy	Resolution 1401-05

1	2	3	4	5	6	7	8	9	10	11	12	13	14	15	16	17	18	19	20	21	22	23	24	25	26	27	28	29	30	31	32	33	34	35	36	37	38	39	40	41	42	43	44	45	46	47	48	49	50	51	52	53	54	55	56	57	58	59	60	61	62	63	64	65	66	67	68	69	70	71	72	73	74	75	76	77	78	79	80	81	82	83	84	85	86	87	88	89	90	91	92	93	94	95	96	97	98	99	100	101	102	103	104	105	106	107	108	109	110	111	112	113	114	115	116	117	118	119	120	121	122	123	124	125	126	127	128	129	130	131	132	133	134	135	136	137	138	139	140	141	142	143	144	145	146	147	148	149	150	151	152	153	154	155	156	157	158	159	160	161	162	163	164	165	166	167	168	169	170	171	172	173	174	175	176	177	178	179	180	181	182	183	184	185	186	187	188	189	190	191	192	193	194	195	196	197	198	199	200	201	202	203	204	205	206	207	208	209	210	211	212	213	214	215	216	217	218	219	220	221	222	223	224	225	226	227	228	229	230	231	232	233	234	235	236	237	238	239	240	241	242	243	244	245	246	247	248	249	250	251	252	253	254	255	256	257	258	259	260	261	262	263	264	265	266	267	268	269	270	271	272	273	274	275	276	277	278	279	280	281	282	283	284	285	286	287	288	289	290	291	292	293	294	295	296	297	298	299	300	301	302	303	304	305	306	307	308	309	310	311	312	313	314	315	316	317	318	319	320	321	322	323	324	325	326	327	328	329	330	331	332	333	334	335	336	337	338	339	340	341	342	343	344	345	346	347	348	349	350	351	352	353	354	355	356	357	358	359	360	361	362	363	364	365	366	367	368	369	370	371	372	373	374	375	376	377	378	379	380	381	382	383	384	385	386	387	388	389	390	391	392	393	394	395	396	397	398	399	400	401	402	403	404	405	406	407	408	409	410	411	412	413	414	415	416	417	418	419	420	421	422	423	424	425	426	427	428	429	430	431	432	433	434	435	436	437	438	439	440	441	442	443	444	445	446	447	448	449	450	451	452	453	454	455	456	457	458	459	460	461	462	463	464	465	466	467	468	469	470	471	472	473	474	475	476	477	478	479	480	481	482	483	484	485	486	487	488	489	490	491	492	493	494	495	496	497	498	499	500	501	502	503	504	505	506	507	508	509	510	511	512	513	514	515	516	517	518	519	520	521	522	523	524	525	526	527	528	529	530	531	532	533	534	535	536	537	538	539	540	541	542	543	544	545	546	547	548	549	550	551	552	553	554	555	556	557	558	559	560	561	562	563	564	565	566	567	568	569	570	571	572	573	574	575	576	577	578	579	580	581	582	583	584	585	586	587	588	589	590	591	592	593	594	595	596	597	598	599	600	601	602	603	604	605	606	607	608	609	610	611	612	613	614	615	616	617	618	619	620	621	622	623	624	625	626	627	628	629	630	631	632	633	634	635	636	637	638	639	640	641	642	643	644	645	646	647	648	649	650	651	652	653	654	655	656	657	658	659	660	661	662	663	664	665	666	667	668	669	670	671	672	673	674	675	676	677	678	679	680	681	682	683	684	685	686	687	688	689	690	691	692	693	694	695	696	697	698	699	700	701	702	703	704	705	706	707	708	709	710	711	712	713	714	715	716	717	718	719	720	721	722	723	724	725	726	727	728	729	730	731	732	733	734	735	736	737	738	739	740	741	742	743	744	745	746	747	748	749	750	751	752	753	754	755	756	757	758	759	760	761	762	763	764	765	766	767	768	769	770	771	772	773	774	775	776	777	778	779	780	781	782	783	784	785	786	787	788	789	790	791	792	793	794	795	796	797	798	799	800	801	802	803	804	805	806	807	808	809	810	811	812	813	814	815	816	817	818	819	820	821	822	823	824	825	826	827	828	829	830	831	832	833	834	835	836	837	838	839	840	841	842	843	844	845	846	847	848	849	850	851	852	853	854	855	856	857	858	859	860	861	862	863	864	865	866	867	868	869	870	871	872	873	874	875	876	877	878	879	880	881	882	883	884	885	886	887	888	889	890	891	892	893	894	895	896	897	898	899	900	901	902	903	904	905	906	907	908	909	910	911	912	913	914	915	916	917	918	919	920	921	922	923	924	925	926	927	928	929	930	931	932	933	934	935	936	937	938	939	940	941	942	943	944	945	946	947	948	949	950	951	952	953	954	955	956	957	958	959	960	961	962	963	964	965	966	967	968	969	970	971	972	973	974	975	976	977	978	979	980	981	982	983	984	985	986	987	988	989	990	991	992	993	994	995	996	997	998	999	1000	1001	1002	1003	1004	1005	1006	1007	1008	1009	1010	1011	1012	1013	1014	1015	1016	1017	1018	1019	1020	1021	1022	1023	1024	1025	1026	1027	1028	1029	1030	1031	1032	1033	1034	1035	1036	1037	1038	1039	1040	1041	1042	1043	1044	1045	1046	1047	1048	1049	1050	1051	1052	1053	1054	1055	1056	1057	1058	1059	1060	1061	1062	1063	1064	1065	1066	1067	1068	1069	1070	1071	1072	1073	1074	1075	1076	1077	1078	1079	1080	1081	1082	1083	1084	1085	1086	1087	1088	1089	1090	1091	1092	1093	1094	1095	1096	1097	1098	1099	1100	1101	1102	1103	1104	1105	1106	1107	1108	1109	1110	1111	1112	1113	1114	1115	1116	1117	1118	1119	1120	1121	1122	1123	1124	1125	1126	1127	1128	1129	1130	1131	1132	1133	1134	1135	1136	1137	1138	1139	1140	1141	1142	1143	1144	1145	1146	1147	1148	1149	1150	1151	1152	1153	1154	1155	1156	1157	1158	1159	1160	1161	1162	1163	1164	1165	1166	1167	1168	1169	1170	1171	1172	1173	1174	1175	1176	1177	1178	1179	1180	1181	1182	1183	1184	1185	1186	1187	1188	1189	1190	1191	1192	1193	1194	1195	1196	1197	1198	1199	1200	1201	1202	1203	1204	1205	1206	1207	1208	1209	1210	1211	1212	1213	1214	1215	1216	1217	1218	1219	1220	1221	1222	1223	1224	1225	1226	1227	1228	1229	1230	1231	1232	1233	1234	1235	1236	1237	1238	1239	1240	1241	1242	1243	1244	1245	1246	1247	1248	1249	1250	1251	1252	1253	1254	1255	1256	1257	1258	1259	1260	1261	1262	1263	1264	1265	1266	1267	1268	1269	1270	1271	1272	1273	1274	1275	1276	1277	1278	1279	1280	1281	1282	1283	1284	1285	1286	1287	1288	1289	1290	1291	1292	1293	1294	1295	1296	1297	1298	1299	1300	1301	1302	1303	1304	1305	1306	1307	1308	1309	1310	1311	1312	1313	1314	1315	1316	1317	1318	1319	1320	1321	1322	1323	1324	1325	1326	1327	1328	1329	1330	1331	1332	1333	1334	1335	1336	1337	1338	1339	1340	1341	1342	1343	1344	1345	1346	1347	1348	1349	1350	1351	1352	1353	1354	1355	1356	1357	1358	1359	1360	1361	1362	1363	1364	1365	1366	1367	1368	1369	1370	1371	1372	1373	1374	1375	1376	1377	1378	1379	1380	1381	1382	1383	1384	1385	1386	1387	1388	1389	1390	1391	1392	1393	1394	1395	1396	1397	1398	1399	1400	1401	1402	1403	1404	1405	1406	1407	1408	1409	1410	1411	1412	1413	1414	1415	1416	1417	1418	1419	1420	1421	1422	1423	1424	1425	1426	1427	1428	1429	1430	1431	1432	1433	1434	1435	1436	1437	1438	1439	1440	1441	1442	1443	1444	1445	1446	1447	1448	1449	1450	1451	1452	1453	1454	1455	1456	1457	1458	1459	1460	1461	1462	1463	1464	1465	1466	1467	1468	1469	1470	1471	1472	1473	1474	1475	1476	1477	1478	1479	1480	1481	1482	1483	1484	1485	1486	1487	1488	1489	1490	1491	1492	1493	1494	1495	14
---	---	---	---	---	---	---	---	---	----	----	----	----	----	----	----	----	----	----	----	----	----	----	----	----	----	----	----	----	----	----	----	----	----	----	----	----	----	----	----	----	----	----	----	----	----	----	----	----	----	----	----	----	----	----	----	----	----	----	----	----	----	----	----	----	----	----	----	----	----	----	----	----	----	----	----	----	----	----	----	----	----	----	----	----	----	----	----	----	----	----	----	----	----	----	----	----	----	----	-----	-----	-----	-----	-----	-----	-----	-----	-----	-----	-----	-----	-----	-----	-----	-----	-----	-----	-----	-----	-----	-----	-----	-----	-----	-----	-----	-----	-----	-----	-----	-----	-----	-----	-----	-----	-----	-----	-----	-----	-----	-----	-----	-----	-----	-----	-----	-----	-----	-----	-----	-----	-----	-----	-----	-----	-----	-----	-----	-----	-----	-----	-----	-----	-----	-----	-----	-----	-----	-----	-----	-----	-----	-----	-----	-----	-----	-----	-----	-----	-----	-----	-----	-----	-----	-----	-----	-----	-----	-----	-----	-----	-----	-----	-----	-----	-----	-----	-----	-----	-----	-----	-----	-----	-----	-----	-----	-----	-----	-----	-----	-----	-----	-----	-----	-----	-----	-----	-----	-----	-----	-----	-----	-----	-----	-----	-----	-----	-----	-----	-----	-----	-----	-----	-----	-----	-----	-----	-----	-----	-----	-----	-----	-----	-----	-----	-----	-----	-----	-----	-----	-----	-----	-----	-----	-----	-----	-----	-----	-----	-----	-----	-----	-----	-----	-----	-----	-----	-----	-----	-----	-----	-----	-----	-----	-----	-----	-----	-----	-----	-----	-----	-----	-----	-----	-----	-----	-----	-----	-----	-----	-----	-----	-----	-----	-----	-----	-----	-----	-----	-----	-----	-----	-----	-----	-----	-----	-----	-----	-----	-----	-----	-----	-----	-----	-----	-----	-----	-----	-----	-----	-----	-----	-----	-----	-----	-----	-----	-----	-----	-----	-----	-----	-----	-----	-----	-----	-----	-----	-----	-----	-----	-----	-----	-----	-----	-----	-----	-----	-----	-----	-----	-----	-----	-----	-----	-----	-----	-----	-----	-----	-----	-----	-----	-----	-----	-----	-----	-----	-----	-----	-----	-----	-----	-----	-----	-----	-----	-----	-----	-----	-----	-----	-----	-----	-----	-----	-----	-----	-----	-----	-----	-----	-----	-----	-----	-----	-----	-----	-----	-----	-----	-----	-----	-----	-----	-----	-----	-----	-----	-----	-----	-----	-----	-----	-----	-----	-----	-----	-----	-----	-----	-----	-----	-----	-----	-----	-----	-----	-----	-----	-----	-----	-----	-----	-----	-----	-----	-----	-----	-----	-----	-----	-----	-----	-----	-----	-----	-----	-----	-----	-----	-----	-----	-----	-----	-----	-----	-----	-----	-----	-----	-----	-----	-----	-----	-----	-----	-----	-----	-----	-----	-----	-----	-----	-----	-----	-----	-----	-----	-----	-----	-----	-----	-----	-----	-----	-----	-----	-----	-----	-----	-----	-----	-----	-----	-----	-----	-----	-----	-----	-----	-----	-----	-----	-----	-----	-----	-----	-----	-----	-----	-----	-----	-----	-----	-----	-----	-----	-----	-----	-----	-----	-----	-----	-----	-----	-----	-----	-----	-----	-----	-----	-----	-----	-----	-----	-----	-----	-----	-----	-----	-----	-----	-----	-----	-----	-----	-----	-----	-----	-----	-----	-----	-----	-----	-----	-----	-----	-----	-----	-----	-----	-----	-----	-----	-----	-----	-----	-----	-----	-----	-----	-----	-----	-----	-----	-----	-----	-----	-----	-----	-----	-----	-----	-----	-----	-----	-----	-----	-----	-----	-----	-----	-----	-----	-----	-----	-----	-----	-----	-----	-----	-----	-----	-----	-----	-----	-----	-----	-----	-----	-----	-----	-----	-----	-----	-----	-----	-----	-----	-----	-----	-----	-----	-----	-----	-----	-----	-----	-----	-----	-----	-----	-----	-----	-----	-----	-----	-----	-----	-----	-----	-----	-----	-----	-----	-----	-----	-----	-----	-----	-----	-----	-----	-----	-----	-----	-----	-----	-----	-----	-----	-----	-----	-----	-----	-----	-----	-----	-----	-----	-----	-----	-----	-----	-----	-----	-----	-----	-----	-----	-----	-----	-----	-----	-----	-----	-----	-----	-----	-----	-----	-----	-----	-----	-----	-----	-----	-----	-----	-----	-----	-----	-----	-----	-----	-----	-----	-----	-----	-----	-----	-----	-----	-----	-----	-----	-----	-----	-----	-----	-----	-----	-----	-----	-----	-----	-----	-----	-----	-----	-----	-----	-----	-----	-----	-----	-----	-----	-----	-----	-----	-----	-----	-----	-----	-----	-----	-----	-----	-----	-----	-----	-----	-----	-----	-----	-----	-----	-----	-----	-----	-----	-----	-----	-----	-----	-----	-----	-----	-----	-----	-----	-----	-----	-----	-----	-----	-----	-----	-----	-----	-----	-----	-----	-----	-----	-----	-----	-----	-----	-----	-----	-----	-----	-----	-----	-----	-----	-----	-----	-----	-----	-----	-----	-----	-----	-----	-----	-----	-----	-----	-----	-----	-----	-----	-----	-----	-----	-----	-----	-----	-----	-----	-----	-----	-----	-----	-----	-----	-----	-----	-----	-----	-----	-----	-----	-----	-----	-----	-----	-----	-----	-----	-----	-----	-----	-----	-----	-----	-----	-----	-----	-----	-----	-----	-----	-----	-----	-----	-----	-----	-----	-----	-----	-----	-----	-----	-----	-----	-----	-----	-----	-----	-----	-----	-----	-----	-----	-----	-----	-----	-----	-----	-----	-----	-----	-----	-----	-----	-----	-----	-----	-----	-----	-----	-----	-----	-----	-----	-----	-----	-----	-----	-----	-----	-----	-----	-----	-----	-----	-----	-----	-----	-----	-----	-----	-----	-----	-----	-----	-----	-----	-----	-----	-----	-----	-----	-----	-----	-----	-----	-----	-----	-----	-----	-----	-----	-----	-----	-----	-----	-----	-----	-----	-----	-----	-----	-----	-----	-----	-----	-----	-----	-----	-----	-----	-----	-----	-----	-----	-----	-----	-----	-----	-----	-----	-----	-----	-----	-----	-----	-----	-----	-----	-----	-----	-----	-----	-----	-----	-----	-----	-----	-----	-----	-----	-----	-----	-----	-----	-----	-----	-----	-----	-----	-----	-----	-----	------	------	------	------	------	------	------	------	------	------	------	------	------	------	------	------	------	------	------	------	------	------	------	------	------	------	------	------	------	------	------	------	------	------	------	------	------	------	------	------	------	------	------	------	------	------	------	------	------	------	------	------	------	------	------	------	------	------	------	------	------	------	------	------	------	------	------	------	------	------	------	------	------	------	------	------	------	------	------	------	------	------	------	------	------	------	------	------	------	------	------	------	------	------	------	------	------	------	------	------	------	------	------	------	------	------	------	------	------	------	------	------	------	------	------	------	------	------	------	------	------	------	------	------	------	------	------	------	------	------	------	------	------	------	------	------	------	------	------	------	------	------	------	------	------	------	------	------	------	------	------	------	------	------	------	------	------	------	------	------	------	------	------	------	------	------	------	------	------	------	------	------	------	------	------	------	------	------	------	------	------	------	------	------	------	------	------	------	------	------	------	------	------	------	------	------	------	------	------	------	------	------	------	------	------	------	------	------	------	------	------	------	------	------	------	------	------	------	------	------	------	------	------	------	------	------	------	------	------	------	------	------	------	------	------	------	------	------	------	------	------	------	------	------	------	------	------	------	------	------	------	------	------	------	------	------	------	------	------	------	------	------	------	------	------	------	------	------	------	------	------	------	------	------	------	------	------	------	------	------	------	------	------	------	------	------	------	------	------	------	------	------	------	------	------	------	------	------	------	------	------	------	------	------	------	------	------	------	------	------	------	------	------	------	------	------	------	------	------	------	------	------	------	------	------	------	------	------	------	------	------	------	------	------	------	------	------	------	------	------	------	------	------	------	------	------	------	------	------	------	------	------	------	------	------	------	------	------	------	------	------	------	------	------	------	------	------	------	------	------	------	------	------	------	------	------	------	------	------	------	------	------	------	------	------	------	------	------	------	------	------	------	------	------	------	------	------	------	------	------	------	------	------	------	------	------	------	------	------	------	------	------	------	------	------	------	------	------	------	------	------	------	------	------	------	------	------	------	------	------	------	------	------	------	------	------	------	------	------	------	------	------	------	------	------	------	------	------	------	------	------	------	------	------	------	------	------	------	------	------	------	------	------	------	------	------	------	------	------	------	------	------	------	------	------	------	------	------	------	------	------	------	------	------	------	------	------	------	------	------	------	------	------	------	------	------	----

#	Account Number	Description	Fee	Rate Basis	Authority
		<b>Right-of-Way Action - Title 12</b>			
1	101.000.040.322.43	Permit - Access (aka "Trail")	\$ 50.00	Per Permit	BMC 13.14.020
2	101.000.040.344.10	Pavement Restoration - Asphalt - Within City	\$ 104.00	Per Permit (was \$101) Seattle CPI	BMC 13.14.020
3	101.000.040.344.10	Pavement Restoration - Concrete - Within City	\$ 208.00	Per Permit (was \$202) Seattle CPI	BMC 13.14.020
4	101.000.040.344.10	Pavement Restoration - Asphalt - Outside City	\$ 156.00	Per Permit (was \$152) Seattle CPI	BMC 13.14.020
5	101.000.040.344.10	Pavement Restoration - Concrete - Outside City	\$ 313.00	Per Permit (was \$304) Seattle CPI	BMC 13.14.020
6	101.000.040.344.92	Permit - Excavation - <= 100 lineal feet	\$ 25.00	Per Permit	BMC 12.04.020
7	101.000.040.344.92	Permit - Excavation - > 100 lineal feet	\$25.00 + \$25.00/100 lin ft, max \$200.00	Per Permit	BMC 12.04.020
8	101.000.040.344.95	Permit - Obstruction (if fee applies)	\$ 25.00	Per Permit	BMC 12.27.120
9	101.000.040.344.94	Vacation - Petition Filing Fee	\$ 150.00	Per Petition	BMC 12.16.010
10	101.000.040.395.10	Vacation - Real Property Compensation - (if not "Trade in Lieu of Compensation") - Class I Properties	100% Appraised Fair Market Value	Per Petition	BMC 12.16.110.A.1
11	101.000.040.395.10	Vacation - Real Property Compensation - (if not "Trade in Lieu of Compensation") - Class II Properties	50% Appraised Fair Market Value	Per Petition	BMC 12.16.110.A.2
12	101.000.040.395.71	Vacation - Services - Extensive Research, Field Investigation - Staff Provided	\$50/hour	Per Petition	BMC 12.16.010
13	101.000.040.395.71	Vacation - Services - Legal, Extensive Research, Field Investigation Services - Commercially Provided	Actual Cost	Per Petition	BMC 12.16.010
14	101.000.040.395.71	Vacation - Appraisal Fee Deposit (if not "Trade in Lieu of Compensation") - Class I and Class II Properties	\$ 500.00	Per Petition	BMC 12.16.100; BMC 12.16.120
15	101.000.040.395.71	Vacation - Appraisal Costs (if not "Trade in Lieu of Compensation") - Class I and Class II Properties	Actual Cost - Appraisal Fee Deposit	Per Petition	BMC 12.16.100; BMC 12.16.120
		<b>Developer Impact Fees - Title 3</b>			
1	102.000.040.345.84	Traffic Impact Fee	\$ 770.10	Per Trip (Fee formula in BMC 3.80.070)	BMC 3.80.070





#	Account Number	Description	Fee	Rate Basis	Authority
		Developer Impact Fees - Title 3			
1	103,000,070.345.85	Park Impact Fee (\$300 currently; Voted on by Parks Board)	\$ 750.00	Per ERU (Fee formula in BMC 3.80.080)	BMC 3.80.080
		Park Fees			
1	104,000,070.362.40	Marine Park Amphitheater or Deck	\$ 20.00	Resident - \$20/hour	City Policy 2-13
2	104,000,070.362.40	Marine Park Amphitheater or Deck	\$ 25.00	NonResident - \$25/hour	City Policy 2-13
3	104,000,070.362.40	Picnic Shelters A, B, C, D - Reserved	\$ 15.00	Resident - \$15/hour	City Policy 2-13
4	104,000,070.362.40	Picnic Shelters A, B, C, D - Reserved	\$ 20.00	NonResident - \$20/hour	City Policy 2-13
5	104,000,070.362.40	All Other City Parks with Designated Picnic Areas	\$ 100.00	Resident - \$100/day Maximum	City Policy 2-13
6	104,000,070.362.40	All Other City Parks with Designated Picnic Areas	\$ 150.00	NonResident - \$150/day Maximum	City Policy 2-13
7	653,000,000.386.73	Marine Park Amphitheater or Deck Refundable Damage Deposit	\$ 150.00	Refundable if No Damage	City Policy 2-13
8	653,000,000.386.73	Picnic Shelters Refundable Damage Deposits	\$ 50.00	Refundable if No Damage	City Policy 2-13
9	653,000,000.386.73	All Other City Parks with Designated Picnic Areas Damage Deposit	\$ 50.00	Refundable if No Damage	City Policy 2-13
		Cemetery Fees			
1	105,000,030.343.61	Cemetery Services Open/Close	\$ 550.00	Per Lot	Resolution 1182-97
2	105,000,030.343.62	Grave Liners	\$ 200.00	Per Lot	Resolution 1182-97
3	105,000,030.343.63	Cemetery Lots - Resident	\$ 500.00	Each Lot	Resolution 1182-97
4	105,000,030.343.63	Cemetery Lots - NonResident	\$ 750.00	Each Lot	Resolution 1182-97
5	105,000,030.343.64	Cemetery Maintenance Fees - Cemetery Lot/Resident	\$ 250.00	Per Lot	Resolution 1182-97
6	105,000,030.343.64	Cemetery Maintenance Fees - Cemetery Lot/NonResident	\$ 375.00	Per Lot	Resolution 1182-97
7	105,000,030.343.65	Cremation Liner Open/Close	\$ 100.00	Per Cremation	Resolution 1182-97
8	602,000,036.343.64	Cemetery Endowment Fee - Cemetery Lot/Resident	\$ 250.00	Per Lot	Resolution 1182-97
9	602,000,036.343.64	Cemetery Endowment Fee - Cemetery Lot/NonResident	\$ 375.00	Per Lot	Resolution 1182-97
10	602,000,036.343.65	Cemetery Endowment Fee - Cremations	\$ 250.00	Per Cremation	Resolution 1182-97

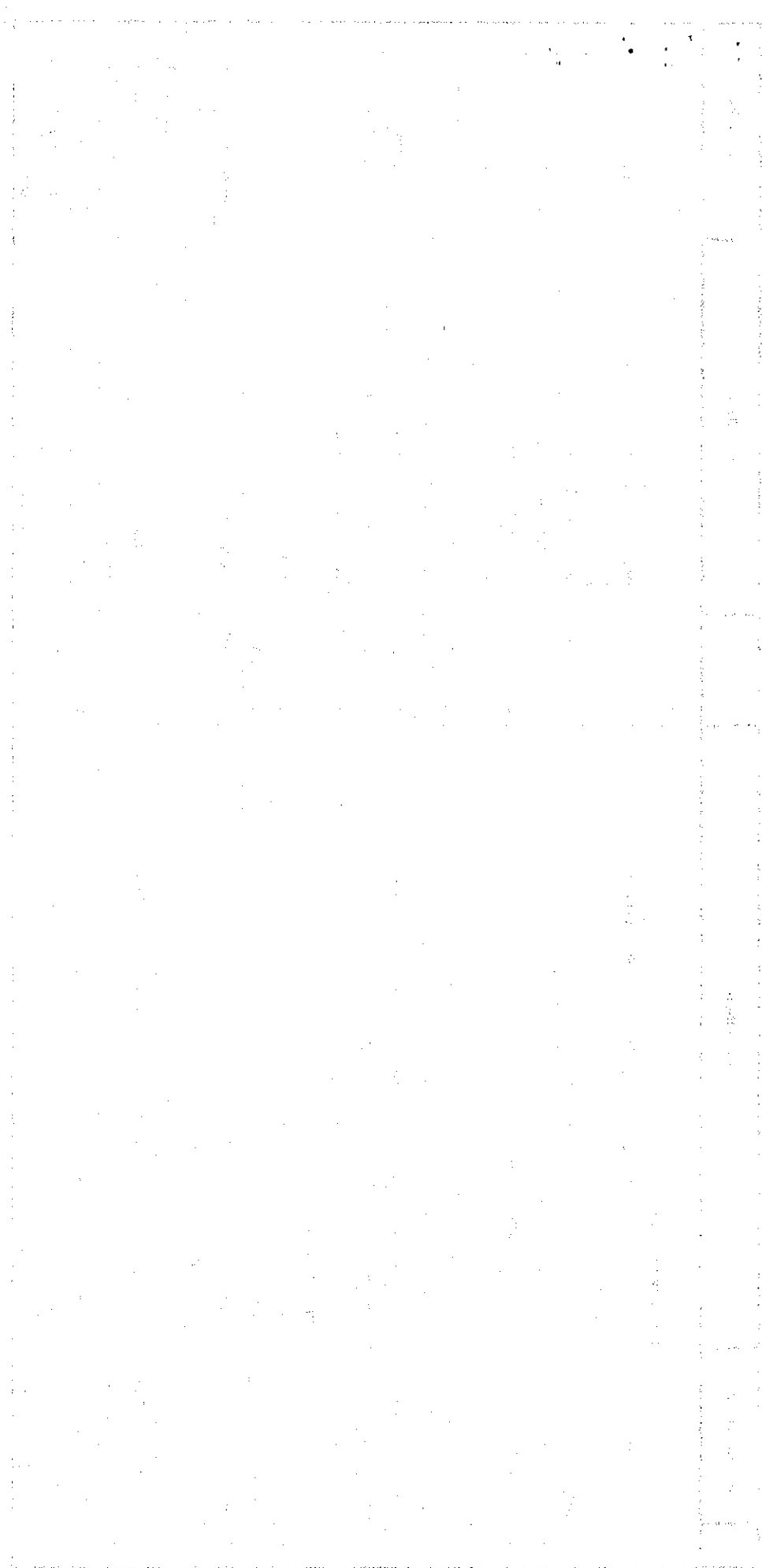

#	Account Number	Description	Fee	Rate Basis	Authority
		Electrical Fees - Title 13			
		Electrical Service Rates:			
1	401.000.033.343.31	Electrical Rates - Residential (Base)	\$ 5.50	per account	BMC 13.16
2	401.000.033.343.31	Electrical Rates - Residential (Winter Demand)	\$ 6.00	per account	BMC 13.16
3	401.000.033.343.31	Electrical Rates - Residential (Summer Demand)	\$ 4.00	per account	BMC 13.16
4	401.000.033.343.31	Electrical Rates - Residential (Energy Charge/kwh)	\$ 0.061718	per account	BMC 13.16
5	401.000.033.343.31	Electrical Rates - Low Income Senior/Disabled (Base)	\$ -	per account	BMC 13.16
6	401.000.033.343.31	Electrical Rates - Low Income Senior/Disabled (Winter Demand)	\$ 6.00	per account	BMC 13.16
7	401.000.033.343.31	Electrical Rates - Low Income Senior/Disabled (Summer Demand)	\$ 4.00	per account	BMC 13.16
8	401.000.033.343.31	Electrical Rates - Low Income Senior/Disabled (Energy Charge/kwh)	\$ 0.056570	per account	BMC 13.16
9	401.000.033.343.31	Electrical Rates - Small Commercial (Base)	\$ 6.50	per account	BMC 13.16
10	401.000.033.343.31	Electrical Rates - Small Commercial (Winter Demand)	\$ 6.00	per account	BMC 13.16
11	401.000.033.343.31	Electrical Rates - Small Commercial (Summer Demand)	\$ 4.00	per account	BMC 13.16
12	401.000.033.343.31	Electrical Rates - Small Commercial (Energy Charge/kwh)	\$ 0.062833	per account	BMC 13.16
13	401.000.033.343.31	Electrical Rates - Large Commercial <400 amp (Base)	\$ 15.00	per account	BMC 13.16
14	401.000.033.343.31	Electrical Rates - Large Commercial <400 amp (Winter Demand)	\$ 6.00	per account	BMC 13.16
15	401.000.033.343.31	Electrical Rates - Large Commercial <400 amp (Summer Demand)	\$ 4.00	per account	BMC 13.16
16	401.000.033.343.31	Electrical Rates - Large Commercial <400 amp (Energy Charge/kwh)	\$ 0.065665	per account	BMC 13.16
17	401.000.033.343.31	Electrical Rates - Large Commercial >400 amp (Base)	\$ 20.00	per account	BMC 13.16
18	401.000.033.343.31	Electrical Rates - Large Commercial >400 amp (Winter Demand)	\$ 6.00	per account	BMC 13.16
19	401.000.033.343.31	Electrical Rates - Large Commercial >400 amp (Summer Demand)	\$ 4.00	per account	BMC 13.16
20	401.000.033.343.31	Electrical Rates - Large Commercial >400 amp (Energy Charge/kwh)	\$ 0.065665	per account	BMC 13.16
21	401.000.033.343.31	Electrical Rates - Public Authority <400 amp (Base)	\$ 15.00	per account	BMC 13.16
22	401.000.033.343.31	Electrical Rates - Public Authority <400 amp (Winter Demand)	\$ 6.00	per account	BMC 13.16
23	401.000.033.343.31	Electrical Rates - Public Authority <400 amp (Summer Demand)	\$ 4.00	per account	BMC 13.16
24	401.000.033.343.31	Electrical Rates - Public Authority <400 amp (Energy Charge/kwh)	\$ 0.065665	per account	BMC 13.16
25	401.000.033.343.31	Electrical Rates - Public Authority >400 amp (Base)	\$ 20.00	per account	BMC 13.16
26	401.000.033.343.31	Electrical Rates - Public Authority >400 amp (Winter Demand)	\$ 6.00	per account	BMC 13.16
27	401.000.033.343.31	Electrical Rates - Public Authority >400 amp (Summer Demand)	\$ 4.00	per account	BMC 13.16
28	401.000.033.343.31	Electrical Rates - Public Authority >400 amp (Energy Charge/kwh)	\$ 0.065665	per account	BMC 13.16
29	401.000.033.343.31	Electrical Rates - Federal Agencies <400 amp (Base)	\$ 15.90	per account	BMC 13.16
30	401.000.033.343.31	Electrical Rates - Federal Agencies <400 amp (Winter Demand)	\$ 6.36	per account	BMC 13.16
31	401.000.033.343.31	Electrical Rates - Federal Agencies <400 amp (Summer Demand)	\$ 4.24	per account	BMC 13.16

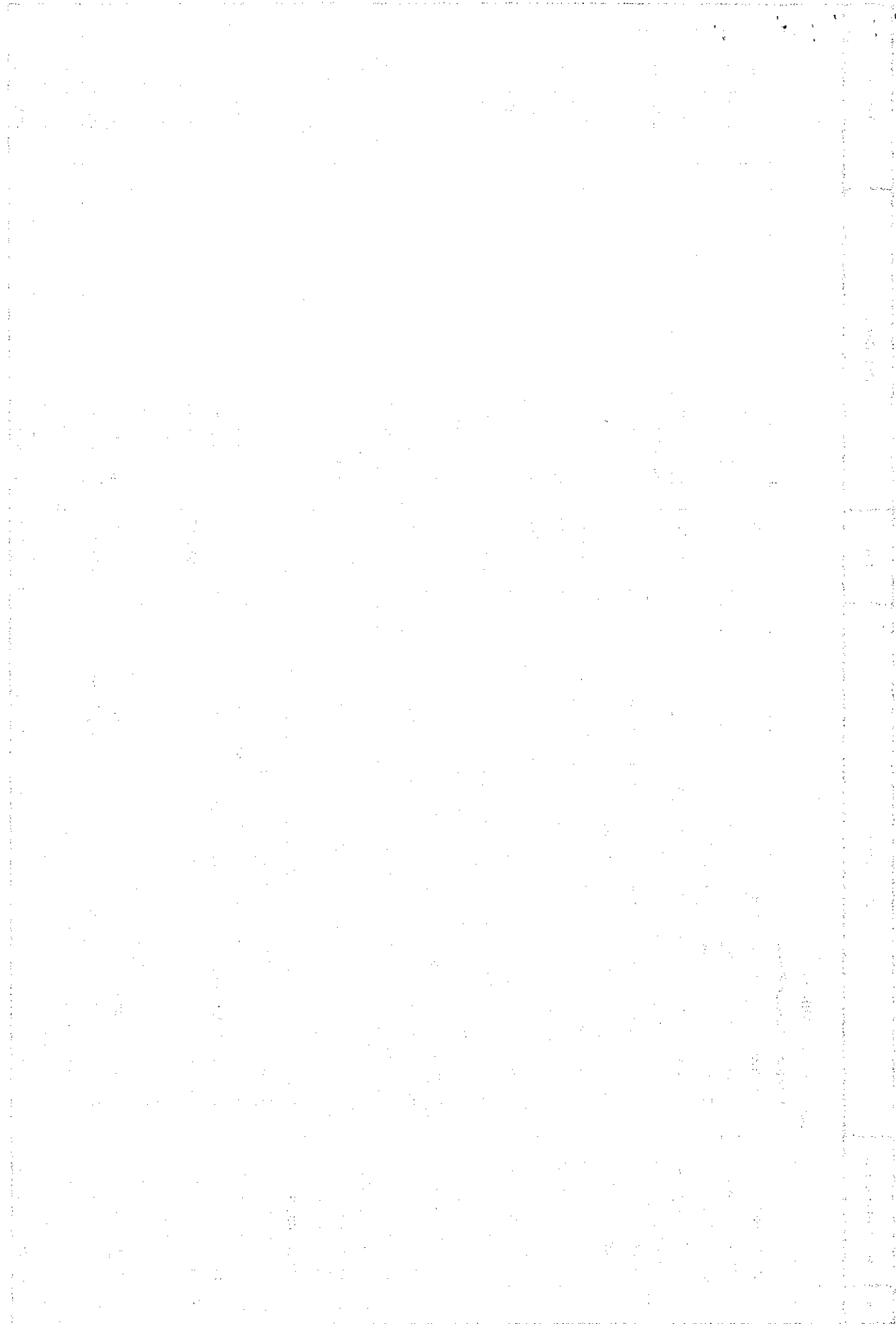

#	Account Number	Description	Fee	Rate Basis	Authority
32	401.000.033.343.31	Electrical Rates - Federal Agencies <400 amp (Energy Charge/kwh)	\$ 0.069606	per account	BMC 13.16
33	401.000.033.343.31	Electrical Rates - Federal Agencies >400 amp (Base)	\$ 21.20	per account	BMC 13.16
34	401.000.033.343.31	Electrical Rates - Federal Agencies >400 amp (Winter Demand)	\$ 6.36	per account	BMC 13.16
35	401.000.033.343.31	Electrical Rates - Federal Agencies >400 amp (Summer Demand)	\$ 4.24	per account	BMC 13.16
36	401.000.033.343.31	Electrical Rates - Federal Agencies >400 amp (Energy Charge/kwh)	\$ 0.069606	per account	BMC 13.16
37	401.000.033.343.31	Electrical Rates - Industrial (Base)	\$ 20.00	per account	BMC 13.16
38	401.000.033.343.31	Electrical Rates - Industrial (Winter Demand)	\$ 6.00	per account	BMC 13.16
39	401.000.033.343.31	Electrical Rates - Industrial (Summer Demand)	\$ 4.00	per account	BMC 13.16
40	401.000.033.343.31	Electrical Rates - Industrial (Energy Charge/kwh)	\$ 0.064249	per account	BMC 13.16
41	401.000.033.343.31	Electrical Rates - City Utilities (Base)	\$ 10.00	per account	BMC 13.16
42	401.000.033.343.31	Electrical Rates - City Utilities (Winter Demand)	\$ 6.00	per account	BMC 13.16
43	401.000.033.343.31	Electrical Rates - City Utilities (Summer Demand)	\$ 4.00	per account	BMC 13.16
44	401.000.033.343.31	Electrical Rates - City Utilities (Energy Charge/kwh)	\$ 0.061718	per account	BMC 13.16
45	401.000.033.343.31	Electrical Rates - Security Lighting - 100 watt	\$ 7.00	per light	BMC 13.16
46	401.000.033.343.31	Electrical Rates - Security Lighting - 200 watt	\$ 11.00	per light	BMC 13.16
47	401.000.033.343.31	Electrical Rates - Security Lighting - 250 watt	\$ 19.00	per light	BMC 13.16
		Submetered Electrical Service Rates:			
1	401.000.033.343.31	Submetered Electrical Rates - Residential (Base)	\$ 2.50	per submeter	BMC 13.16
2	401.000.033.343.31	Submetered Electrical Rates - Residential (Winter Demand)	\$ 6.00	per submeter	BMC 13.16
3	401.000.033.343.31	Submetered Electrical Rates - Residential (Summer Demand)	\$ 4.00	per submeter	BMC 13.16
4	401.000.033.343.31	Submetered Electrical Rates - Residential (Energy Charge/kwh)	\$ 0.061718	per submeter	BMC 13.16
5	401.000.033.343.31	Submetered Electrical Rates - Small Commercial (Base)	\$ 2.50	per submeter	BMC 13.16
6	401.000.033.343.31	Submetered Electrical Rates - Small Commercial (Winter Demand)	\$ 6.00	per submeter	BMC 13.16
7	401.000.033.343.31	Submetered Electrical Rates - Small Commercial (Summer Demand)	\$ 4.00	per submeter	BMC 13.16
8	401.000.033.343.31	Submetered Electrical Rates - Small Commercial (Energy Charge/kwh)	\$ 0.062833	per submeter	BMC 13.16
9	401.000.033.343.31	Submetered Electrical Rates - Large Commercial (Base)	\$ 2.50	per submeter	BMC 13.16
10	401.000.033.343.31	Submetered Electrical Rates - Large Commercial (Winter Demand)	\$ 6.00	per submeter	BMC 13.16
11	401.000.033.343.31	Submetered Electrical Rates - Large Commercial (Summer Demand)	\$ 4.00	per submeter	BMC 13.16
12	401.000.033.343.31	Submetered Electrical Rates - Large Commercial (Energy Charge/kwh)	\$ 0.065665	per submeter	BMC 13.16
13	401.000.033.343.31	Submetered Electrical Rates - Industrial (Base)	\$ 2.50	per submeter	BMC 13.16
14	401.000.033.343.31	Submetered Electrical Rates - Industrial (Winter Demand)	\$ 6.00	per submeter	BMC 13.16
15	401.000.033.343.31	Submetered Electrical Rates - Industrial (Summer Demand)	\$ 4.00	per submeter	BMC 13.16
16	401.000.033.343.31	Submetered Electrical Rates - Industrial (Energy Charge/kwh)	\$ 0.064249	per submeter	BMC 13.16

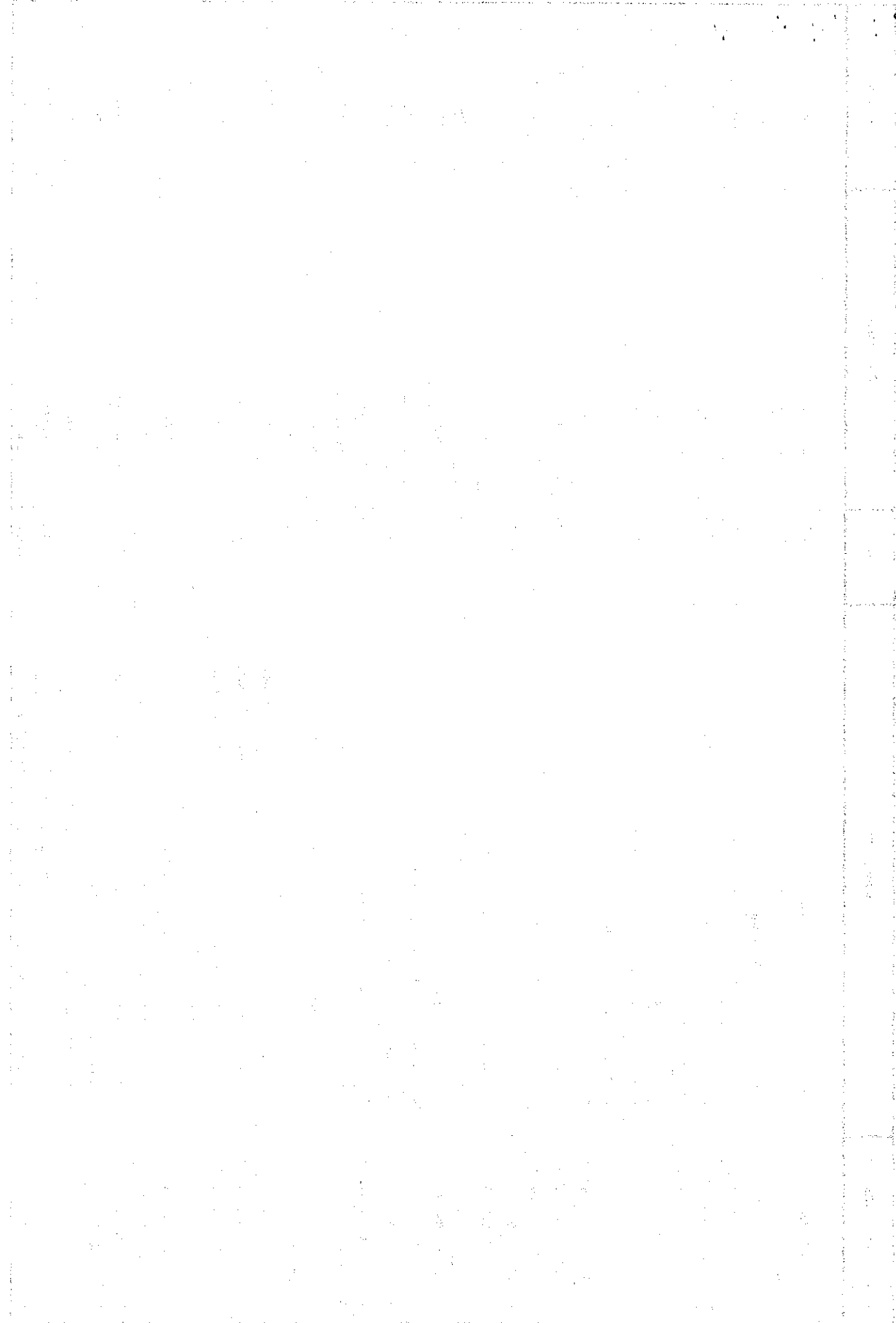

#	Account Number	Description	Fee	Rate Basis	Authority
17	401.000.033.343.31	Submetered Electrical Rates - Boat Slips (Base)	\$ 2.50	per account	BMC 13.16
18	401.000.033.343.31	Submetered Electrical Rates - Boat Slips (Winter Demand)	\$ 6.00	per account	BMC 13.16
19	401.000.033.343.31	Submetered Electrical Rates - Boat Slips (Summer Demand)	\$ 4.00	per account	BMC 13.16
20	401.000.033.343.31	Submetered Electrical Rates - Boat Slips (Energy Charge/kwh)	\$ 0.062833	per account	BMC 13.16
21	401.000.033.343.31	Unmetered Electrical Service <250 watts	\$ 15.00	per account	BMC 13.16
22	401.000.033.343.32	Electrical - Utilities Service Reinstatement (7:30 - 3:30)	\$ 25.00	per account	BMC 13.18.050
23	401.000.033.343.32	Electrical - After Hours Utilities Service Reinstatement (after 3:30 pm)	\$ 140.00	per account	BMC 13.18.050
24	401.000.033.359.90	Electric Late Payment Penalties	\$ 5.00	per account	BMC 13.18.050
		Electrical Service Connection Fees:			
1	401.000.033.343.34	Electrical - Permanent Connection Fee - Single-Family Res.	\$ 650.00	First 150 lin.ft.	BMC 13.16.250
2	401.000.033.343.34	Electrical - Permanent Connection Fee - Single-Family Res.	\$ 2.50	Per foot after first 150 lin.ft.	BMC 13.16.250
3	401.000.033.343.34	Electrical - Permanent Connection Fee - Multi-Fam. Res & Comm/Ind.	\$ 180.00	per number of meters	BMC 13.16.265
4	401.000.033.343.34	Electrical - Construction Temporary Connection Fee	\$ 100.00	Per Temporary Connection	BMC 13.16.210
5	401.000.033.343.34	Electrical - Early PVC/Extra Trip Charge	\$ 125.00	Per Charge	-
6	401.000.033.343.34	Electrical - Changes to Existing Services	\$ -	Actual Costs	BMC 13.16.220
7	401.000.033.343.34	Electrical - Moving Wires	\$ -	Actual Costs	BMC 13.16.230
8	401.000.033.343.35	Electrical - Line Extension Charge	\$ -	Actual Costs	BMC 13.16.280





#	Account Number	Description	Fee	Rate Basis	Authority
		Water Fees - Title 13			
		Water Service, Base Rates:			
1	410.000.034.343.41	3/4" Meter City (Volume allowance 0-3 ccf)	\$ 10.83	per account	BMC 13.18.050
2	410.000.034.343.41	1" Meter City (Volume allowance 0-6 ccf)	\$ 20.05	per account	BMC 13.18.050
3	410.000.034.343.41	1.5" Meter City (Volume allowance 0-10 ccf)	\$ 35.43	per account	BMC 13.18.050
4	410.000.034.343.41	2" Meter City (Volume allowance 0-15 ccf)	\$ 53.89	per account	BMC 13.18.050
5	410.000.034.343.41	3" Meter City (Volume allowance 0-28 ccf)	\$ 103.12	per account	BMC 13.18.050
6	410.000.034.343.41	4" Meter City (Volume allowance 0-44 ccf)	\$ 158.50	per account	BMC 13.18.050
7	410.000.034.343.41	6" Meter City (Volume allowance 0-87 ccf)	\$ 312.33	per account	BMC 13.18.050
8	410.000.034.343.41	8" Meter City (Volume allowance 0-138 ccf)	\$ 496.92	per account	BMC 13.18.050
9	410.000.034.343.41	3/4" Meter Federal Agency (Volume allowance 0-3 ccf)	\$ 11.80	per account	BMC 13.18.050
10	410.000.034.343.41	1" Meter Federal Agency (Volume allowance 0-6 ccf)	\$ 21.85	per account	BMC 13.18.050
11	410.000.034.343.41	1.5" Meter Federal Agency (Volume allowance 0-10 ccf)	\$ 38.62	per account	BMC 13.18.050
12	410.000.034.343.41	2" Meter Federal Agency (Volume allowance 0-15 ccf)	\$ 58.74	per account	BMC 13.18.050
13	410.000.034.343.41	3" Meter Federal Agency (Volume allowance 0-28 ccf)	\$ 112.40	per account	BMC 13.18.050
14	410.000.034.343.41	4" Meter Federal Agency (Volume allowance 0-44 ccf)	\$ 172.77	per account	BMC 13.18.050
15	410.000.034.343.41	6" Meter Federal Agency (Volume allowance 0-87 ccf)	\$ 340.44	per account	BMC 13.18.050
16	410.000.034.343.41	8" Meter Federal Agency (Volume allowance 0-138 ccf)	\$ 541.64	per account	BMC 13.18.050
17	410.000.034.343.41	3/4" Meter County (Volume allowance 0-3 ccf)	\$ 16.23	per account	BMC 13.18.050
18	410.000.034.343.41	1" Meter County (Volume allowance 0-6 ccf)	\$ 30.08	per account	BMC 13.18.050
19	410.000.034.343.41	1.5" Meter County (Volume allowance 0-10 ccf)	\$ 53.15	per account	BMC 13.18.050
20	410.000.034.343.41	2" Meter County (Volume allowance 0-15 ccf)	\$ 80.84	per account	BMC 13.18.050
21	410.000.034.343.41	3" Meter County (Volume allowance 0-28 ccf)	\$ 154.68	per account	BMC 13.18.050
22	410.000.034.343.41	4" Meter County (Volume allowance 0-44 ccf)	\$ 237.74	per account	BMC 13.18.050
23	410.000.034.343.41	6" Meter County (Volume allowance 0-87 ccf)	\$ 468.50	per account	BMC 13.18.050
24	410.000.034.343.41	8" Meter County (Volume allowance 0-138 ccf)	\$ 745.39	per account	BMC 13.18.050
		Water Service, Commodity Charge/CCF:			
1	410.000.034.343.41	3/4" Meter City (Volume allowance 3-8 ccf) Block 1	\$ 1.70	per ccf	BMC 13.18.050
2	410.000.034.343.41	3/4" Meter City (Volume >8 ccf) Block 2	\$ 2.28	per ccf	BMC 13.18.050
3	410.000.034.343.41	1" Meter City (Volume allowance 6-16 ccf) Block 1	\$ 1.70	per ccf	BMC 13.18.050
4	410.000.034.343.41	1" Meter City (Volume >16 ccf) Block 2	\$ 2.28	per ccf	BMC 13.18.050
5	410.000.034.343.41	1.5" Meter City (Volume allowance 10-26 ccf) Block 1	\$ 1.70	per ccf	BMC 13.18.050
6	410.000.034.343.41	1.5" Meter City (Volume >26 ccf) Block 2	\$ 2.28	per ccf	BMC 13.18.050



#	Account Number	Description	Fee	Rate Basis	Authority
7	410.000.034.343.41	2" Meter City (Volume allowance 15-40 ccf) Block 1	\$ 1.70	per ccf	BMC 13.18.050
8	410.000.034.343.41	2" Meter City (Volume >40 ccf) Block 2	\$ 2.28	per ccf	BMC 13.18.050
9	410.000.034.343.41	3" Meter City (Volume allowance 28-76 ccf) Block 1	\$ 1.70	per ccf	BMC 13.18.050
10	410.000.034.343.41	3" Meter City (Volume >76 ccf) Block 2	\$ 2.28	per ccf	BMC 13.18.050
11	410.000.034.343.41	4" Meter City (Volume allowance 44-117 ccf) Block 1	\$ 1.70	per ccf	BMC 13.18.050
12	410.000.034.343.41	4" Meter City (Volume >117 ccf) Block 2	\$ 2.28	per ccf	BMC 13.18.050
13	410.000.034.343.41	6" Meter City (Volume allowance 87-232 ccf) Block 1	\$ 1.70	per ccf	BMC 13.18.050
14	410.000.034.343.41	6" Meter City (Volume >232 ccf) Block 2	\$ 2.28	per ccf	BMC 13.18.050
15	410.000.034.343.41	8" Meter City (Volume allowance 138-368 ccf) Block 1	\$ 1.70	per ccf	BMC 13.18.050
16	410.000.034.343.41	8" Meter City (Volume >368 ccf) Block 2	\$ 2.28	per ccf	BMC 13.18.050
17	410.000.034.343.41	3/4" Meter Federal Agency (Volume allowance 3-8 ccf) Block 1	\$ 1.85	per ccf	BMC 13.18.050
18	410.000.034.343.41	3/4" Meter Federal Agency (Volume >8 ccf) Block 2	\$ 2.49	per ccf	BMC 13.18.050
19	410.000.034.343.41	1" Meter Federal Agency (Volume allowance 6-16 ccf) Block 1	\$ 1.85	per ccf	BMC 13.18.050
20	410.000.034.343.41	1" Meter Federal Agency (Volume >16 ccf) Block 2	\$ 2.49	per ccf	BMC 13.18.050
21	410.000.034.343.41	1.5" Meter Federal Agency (Volume allowance 10-26 ccf) Block 1	\$ 1.85	per ccf	BMC 13.18.050
22	410.000.034.343.41	1.5" Meter Federal Agency (Volume >26 ccf) Block 2	\$ 2.49	per ccf	BMC 13.18.050
23	410.000.034.343.41	2" Meter Federal Agency (Volume allowance 15-40 ccf) Block 1	\$ 1.85	per ccf	BMC 13.18.050
24	410.000.034.343.41	2" Meter Federal Agency (Volume >40 ccf) Block 2	\$ 2.49	per ccf	BMC 13.18.050
25	410.000.034.343.41	3" Meter Federal Agency (Volume allowance 28-76 ccf) Block 1	\$ 1.85	per ccf	BMC 13.18.050
26	410.000.034.343.41	3" Meter Federal Agency (Volume >76 ccf) Block 2	\$ 2.49	per ccf	BMC 13.18.050
27	410.000.034.343.41	4" Meter Federal Agency (Volume allowance 44-117 ccf) Block 1	\$ 1.85	per ccf	BMC 13.18.050
28	410.000.034.343.41	4" Meter Federal Agency (Volume >117 ccf) Block 2	\$ 2.49	per ccf	BMC 13.18.050
29	410.000.034.343.41	6" Meter Federal Agency (Volume allowance 87-232 ccf) Block 1	\$ 1.85	per ccf	BMC 13.18.050
30	410.000.034.343.41	6" Meter Federal Agency (Volume >232 ccf) Block 2	\$ 2.49	per ccf	BMC 13.18.050
31	410.000.034.343.41	8" Meter Federal Agency (Volume allowance 138-368 ccf) Block 1	\$ 1.85	per ccf	BMC 13.18.050
32	410.000.034.343.41	8" Meter Federal Agency (Volume >368 ccf) Block 2	\$ 2.49	per ccf	BMC 13.18.050
33	410.000.034.343.41	3/4" Meter County (Volume allowance 3-8 ccf) Block 1	\$ 2.54	per ccf	BMC 13.18.050
34	410.000.034.343.41	3/4" Meter County (Volume >8 ccf) Block 2	\$ 3.42	per ccf	BMC 13.18.050
35	410.000.034.343.41	1" Meter County (Volume allowance 6-16 ccf) Block 1	\$ 2.54	per ccf	BMC 13.18.050
36	410.000.034.343.41	1" Meter County (Volume >16 ccf) Block 2	\$ 3.42	per ccf	BMC 13.18.050
37	410.000.034.343.41	1.5" Meter County (Volume allowance 10-26 ccf) Block 1	\$ 2.54	per ccf	BMC 13.18.050
38	410.000.034.343.41	1.5" Meter County (Volume >26 ccf) Block 2	\$ 3.42	per ccf	BMC 13.18.050
39	410.000.034.343.41	2" Meter County (Volume allowance 15-40 ccf) Block 1	\$ 2.54	per ccf	BMC 13.18.050



#	Account Number	Description	Fee	Rate Basis	Authority
40	410.000.034.343.41	2" Meter County (Volume >40 ccf) Block 2	\$ 3.42	per ccf	BMC 13.18.050
41	410.000.034.343.41	3" Meter County (Volume allowance 28-76 ccf) Block 1	\$ 2.54	per ccf	BMC 13.18.050
42	410.000.034.343.41	3" Meter County (Volume >76 ccf) Block 2	\$ 3.42	per ccf	BMC 13.18.050
43	410.000.034.343.41	4" Meter County (Volume allowance 44-117 ccf) Block 1	\$ 2.54	per ccf	BMC 13.18.050
44	410.000.034.343.41	4" Meter County (Volume >117 ccf) Block 2	\$ 3.42	per ccf	BMC 13.18.050
45	410.000.034.343.41	6" Meter County (Volume allowance 87-232 ccf) Block 1	\$ 2.54	per ccf	BMC 13.18.050
46	410.000.034.343.41	6" Meter County (Volume >232 ccf) Block 2	\$ 3.42	per ccf	BMC 13.18.050
47	410.000.034.343.41	8" Meter County (Volume allowance 138-368 ccf) Block 1	\$ 2.54	per ccf	BMC 13.18.050
48	410.000.034.343.41	8" Meter County (Volume >368 ccf) Block 2	\$ 3.42	per ccf	BMC 13.18.050
49	410.000.034.343.42	Water - Utilities Service Reinstatement (7:30 - 3:30 pm)	\$ 25.00	per account	BMC 13.18.050
49	410.000.034.343.42	Water - After Hours Utilities Service Reinstatement (after 3:30 pm)	\$ 140.00	per account	BMC 13.18.050
50	410.000.034.359.90	Water Late Payment Penalties	\$ 5.00	per account	BMC 13.18.050
		Fire Service Rates:			
1	410.000.034.343.41	2" Meter City	\$ 13.47	per account	BMC 13.18.050
2	410.000.034.343.41	4" Meter City	\$ 39.62	per account	BMC 13.18.050
3	410.000.034.343.41	6" Meter City	\$ 78.08	per account	BMC 13.18.050
4	410.000.034.343.41	8" Meter City	\$ 124.23	per account	BMC 13.18.050
5	410.000.034.343.41	2" Meter Federal Agency	\$ 14.68	per account	BMC 13.18.050
6	410.000.034.343.41	4" Meter Federal Agency	\$ 43.19	per account	BMC 13.18.050
7	410.000.034.343.41	6" Meter Federal Agency	\$ 85.11	per account	BMC 13.18.050
8	410.000.034.343.41	8" Meter Federal Agency	\$ 135.41	per account	BMC 13.18.050
9	410.000.034.343.41	2" Meter County	\$ 20.21	per account	BMC 13.18.050
10	410.000.034.343.41	4" Meter County	\$ 59.43	per account	BMC 13.18.050
11	410.000.034.343.41	6" Meter County	\$ 117.12	per account	BMC 13.18.050
12	410.000.034.343.41	8" Meter County	\$ 186.35	per account	BMC 13.18.050
		Temporary/Construction Meters, Deposit:			
1	410.000.034.343.41	3/4" Meter	\$ 75.00	per meter	BMC 13.18.050
2	410.000.034.343.41	1" Meter	\$ 75.00	per meter	BMC 13.18.050
3	410.000.034.343.41	1.5" Meter	\$ 150.00	per meter	BMC 13.18.050
4	410.000.034.343.41	2" Meter	\$ 150.00	per meter	BMC 13.18.050
5	410.000.034.343.41	Hydrant	\$ 300.00	per meter	BMC 13.18.050
		Temporary/Construction Meters, Monthly Base Fee:			
1	410.000.034.343.41	3/4" Meter City	\$ 30.00	per meter	BMC 13.18.050

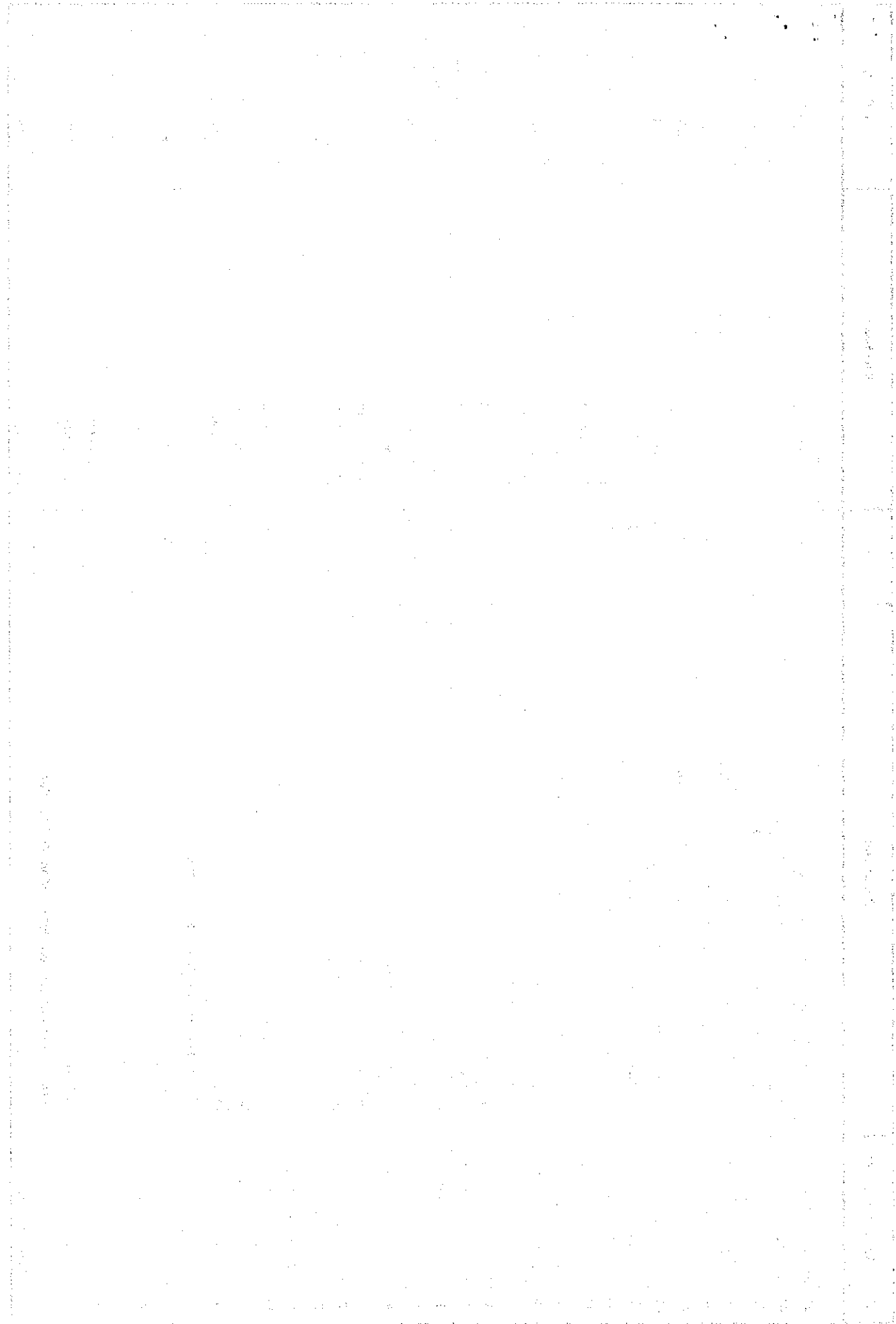

#	Account Number	Description	Fee	Rate Basis	Authority
2	410.000.034.343.41	1" Meter City	\$ 30.00	per meter	BMC 13.18.050
3	410.000.034.343.41	1.5" Meter City	\$ 60.00	per meter	BMC 13.18.050
4	410.000.034.343.41	2" Meter City	\$ 60.00	per meter	BMC 13.18.050
5	410.000.034.343.41	Hydrant City	\$ 150.00	per meter	BMC 13.18.050
6	410.000.034.343.41	Hydrant Federal Agency	\$ 163.50	per meter	BMC 13.18.050
7	410.000.034.343.41	3/4" Meter County	\$ 45.00	per meter	BMC 13.18.050
8	410.000.034.343.41	1" Meter County	\$ 45.00	per meter	BMC 13.18.050
9	410.000.034.343.41	1.5" Meter County	\$ 90.00	per meter	BMC 13.18.050
10	410.000.034.343.41	2" Meter County	\$ 90.00	per meter	BMC 13.18.050
11	410.000.034.343.41	Hydrant County	\$ 225.00	per meter	BMC 13.18.050
		Temporary/Construction Meters, Commodity Charge/CCF:			
1	410.000.034.343.41	3/4" Meter City	\$ 1.70	per ccf	BMC 13.18.050
2	410.000.034.343.41	1" Meter City	\$ 1.70	per ccf	BMC 13.18.050
3	410.000.034.343.41	1.5" Meter City	\$ 1.70	per ccf	BMC 13.18.050
4	410.000.034.343.41	2" Meter City	\$ 1.70	per ccf	BMC 13.18.050
5	410.000.034.343.41	Hydrant City	\$ 1.70	per ccf	BMC 13.18.050
6	410.000.034.343.41	3/4" Meter Federal Agency	\$ 1.85	per ccf	BMC 13.18.050
7	410.000.034.343.41	1" Meter Federal Agency	\$ 1.85	per ccf	BMC 13.18.050
8	410.000.034.343.41	1.5" Meter Federal Agency	\$ 1.85	per ccf	BMC 13.18.050
9	410.000.034.343.41	2" Meter Federal Agency	\$ 1.85	per ccf	BMC 13.18.050
10	410.000.034.343.41	Hydrant Federal Agency	\$ 1.85	per ccf	BMC 13.18.050
11	410.000.034.343.41	3/4" Meter County	\$ 2.54	per ccf	BMC 13.18.050
12	410.000.034.343.41	1" Meter County	\$ 2.54	per ccf	BMC 13.18.050
13	410.000.034.343.41	1.5" Meter County	\$ 2.54	per ccf	BMC 13.18.050
14	410.000.034.343.41	2" Meter County	\$ 2.54	per ccf	BMC 13.18.050
15	410.000.034.343.41	Hydrant County	\$ 2.54	per ccf	BMC 13.18.050
		Water Service Connection Fees, Hydrant Meters:			
1	410.000.034.343.43	Water Hydrant Fee - Within City Limits	\$ 500.00	\$0.01 per square foot, not to exceed \$500	BMC 13.14.020
2	410.000.034.343.43	Water Hydrant Fee - Outside City Limits	\$ 750.00	\$0.015 per square foot, not to exceed \$750	BMC 13.14.020
3	410.000.034.343.43	Water Hydrant Fee - Semiahmoo	\$ -	No fee; Developer provides all facilities	BMC 13.14.020
		Water Service Connection Fees:			
		Water Service and meter:			
1	410.000.034.343.44	Water - Connection Fee - Within City Limits - 3/4"	\$ 802.00	Per Connection (\$780 + Seattle CPI)	-

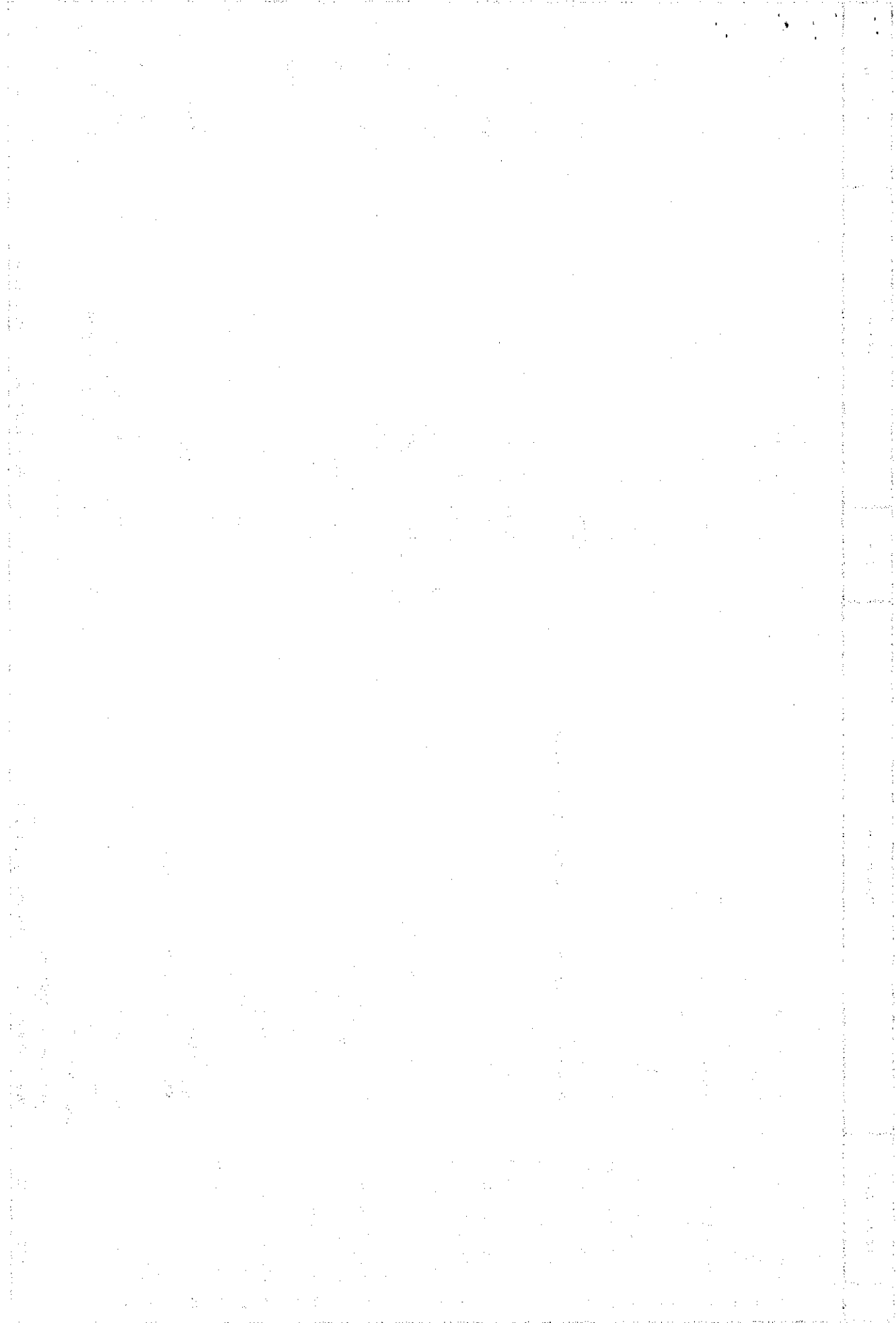



#	Account Number	Description	Fee	Rate Basis	Authority
2	410.000.034.343.44	Water - Connection Fee - Within City Limits - 1"	\$ 915.00	Per Connection (\$890 + Seattle CPI)	-
3	410.000.034.343.44	Water - Connection Fee - Within City Limits - 1-1/2"	\$ 2,018.00	Per Connection (\$1,963 + Seattle CPI)	-
4	410.000.034.343.44	Water - Connection Fee - Within City Limits - 2"	\$ 2,450.00	Per Connection (\$2,383 + Seattle CPI)	-
6	410.000.034.343.44	Water - Connection Fee - Within City Limits - >2"	-	Time & Materials	-
6	410.000.034.343.44	Water - Connection Fee - Outside City Limits - 3/4"	\$ 884.00	Per Connection (\$860 + Seattle CPI)	-
7	410.000.034.343.44	Water - Connection Fee - Outside City Limits - 1"	\$ 1,081.00	Per Connection (\$1,052 + Seattle CPI)	-
8	410.000.034.343.44	Water - Connection Fee - Outside City Limits - 1-1/2"	\$ 2,216.00	Per Connection (\$2,156 + Seattle CPI)	-
9	410.000.034.343.44	Water - Connection Fee - Outside City Limits - 2"	\$ 2,533.00	Per Connection (\$2,464 + Seattle CPI)	-
10	410.000.034.343.44	Water - Connection Fee - Outside City Limits - >2"	-	150% of Time & Materials	-
11	410.000.034.343.44	Water - Connection Fee - Semiahmoo (Mitigation fee)	\$ 809.00	Per ERU (\$787 + Seattle CPI)	-
		Water meter only:			
12	410.000.034.343.44	Water - Connection Fee - Meter only - Within City Limits - 3/4"	\$ 102.00	Per Meter Connection (\$99 + Seattle CPI)	-
13	410.000.034.343.44	Water - Connection Fee - Meter only - Within City Limits - 1"	\$ 161.00	Per Meter Connection (\$157 + Seattle CPI)	-
14	410.000.034.343.44	Water - Connection Fee - Meter only - Outside City Limits - 3/4"	\$ 109.00	Per Meter Connection (\$106 + Seattle CPI)	-
15	410.000.034.343.44	Water - Connection Fee - Meter only - Outside City Limits - 1"	\$ 169.00	Per Meter Connection (\$164 + Seattle CPI)	-
16	410.000.034.343.48	Water - Front Footage Fee - Inside City Limits - Construction after 12/31/1997	-	Actual Costs	BMC 13.14.020
17	410.000.034.343.48	Water - Front Footage Fee - Outside City Limits - Construction after 12/31/1997	-	Actual Costs X 1.5	BMC 13.14.020
18	410.000.034.343.48	Water - Front Footage Fee - Semiahmoo	-	No Charge - developer provides all extensions	BMC 13.14.020
		Water General Facility Fees:			
1	410.000.412.388.11	Water - General Facility Fee - Semiahmoo (Mitigation fee)	\$ 1,433.00	Per ERU (\$1,394 + Seattle CPI)	BMC 13.14.020
2	410.000.413.388.12	Water - General Facility Fee - Within City Limits	\$ 2,242.00	Per ERU (\$2,181 + Seattle CPI)	BMC 13.14.020
3	410.000.413.388.12	Water - General Facility Fee - Outside City Limits	\$ 3,457.00	Per ERU (\$3,271 + Seattle CPI)	BMC 13.14.020
**	ERU = Equivalent Residential Unit				



#	Account Number	Description	Fee	Rate Basis	Authority
		Wastewater Service Rates, Residential:			
1	420.000.035.343.51	Single-family/duplex, City	\$ 56.14	per account	BMC 13.18.050
2	420.000.035.343.51	Senior or Disabled Low-income, City	\$ 43.12	per account	BMC 13.18.050
3	420.000.035.343.51	Multifamily, City	\$ 51.55	per account	BMC 13.18.050
4	420.000.035.343.51	Single-family/duplex, County	\$ 84.21	per account	BMC 13.18.050
5	420.000.035.343.51	Senior or Disabled Low-income, County	\$ 64.68	per account	BMC 13.18.050
5	420.000.035.343.51	Multifamily, County	\$ 77.32	per account	BMC 13.18.050
6	420.000.035.343.51	Single-family/duplex, Inactive Service	\$ 28.07	per account	BMC 13.18.050
7	420.000.035.343.51	Senior or Disabled Low-income, Inactive Service	\$ 21.56	per account	BMC 13.18.050
8	420.000.035.343.51	Multifamily, Inactive Service	\$ 25.77	per account	BMC 13.18.050
		Wastewater Service Rates, Nonresidential:			
		Commercial I, Average Strength, Base Charges:			
1	420.000.035.343.51	3/4" Meter Commercial I (Volume allowance 0-3 ccf)	\$ 56.14	per account	BMC 13.18.050
2	420.000.035.343.51	1" Meter Commercial I (Volume allowance 0-7 ccf)	\$ 140.29	per account	BMC 13.18.050
3	420.000.035.343.51	1.5" Meter Commercial I (Volume allowance 0-15 ccf)	\$ 280.60	per account	BMC 13.18.050
4	420.000.035.343.51	2" Meter Commercial I (Volume allowance 0-24 ccf)	\$ 448.93	per account	BMC 13.18.050
5	420.000.035.343.51	3" Meter Commercial I (Volume allowance 0-48 ccf)	\$ 897.87	per account	BMC 13.18.050
6	420.000.035.343.51	4" Meter Commercial I (Volume allowance 0-75 ccf)	\$ 1,402.94	per account	BMC 13.18.050
7	420.000.035.343.51	6" Meter Commercial I (Volume allowance 0-150 ccf)	\$ 2,805.83	per account	BMC 13.18.050
8	420.000.035.343.51	8" Meter Commercial I (Volume allowance 0-240 ccf)	\$ 4,489.34	per account	BMC 13.18.050
		Federal Agency, Base Charges:			
1	420.000.035.343.51	3/4" Meter Federal Agency (Volume allowance 0-3 ccf)	\$ 61.19	per account	BMC 13.18.050
2	420.000.035.343.51	1" Meter Federal Agency (Volume allowance 0-7 ccf)	\$ 152.92	per account	BMC 13.18.050
3	420.000.035.343.51	1.5" Meter Federal Agency (Volume allowance 0-15 ccf)	\$ 305.87	per account	BMC 13.18.050
4	420.000.035.343.51	2" Meter Federal Agency (Volume allowance 0-24 ccf)	\$ 489.33	per account	BMC 13.18.050
5	420.000.035.343.51	3" Meter Commercial I (Volume allowance 0-48 ccf)	\$ 978.68	per account	BMC 13.18.050
6	420.000.035.343.51	4" Meter Commercial I (Volume allowance 0-75 ccf)	\$ 1,529.20	per account	BMC 13.18.050
7	420.000.035.343.51	6" Meter Commercial I (Volume allowance 0-150 ccf)	\$ 3,058.36	per account	BMC 13.18.050
8	420.000.035.343.51	8" Meter Commercial I (Volume allowance 0-240 ccf)	\$ 4,893.38	per account	BMC 13.18.050
		Commercial II, High Strength, Base Charges:			
1	420.000.035.343.51	3/4" Meter Commercial II (Volume allowance 0-3 ccf)	\$ 72.24	per account	BMC 13.18.050
2	420.000.035.343.51	1" Meter Commercial II (Volume allowance 0-7 ccf)	\$ 180.62	per account	BMC 13.18.050
3	420.000.035.343.51	1.5" Meter Commercial II (Volume allowance 0-15 ccf)	\$ 361.24	per account	BMC 13.18.050

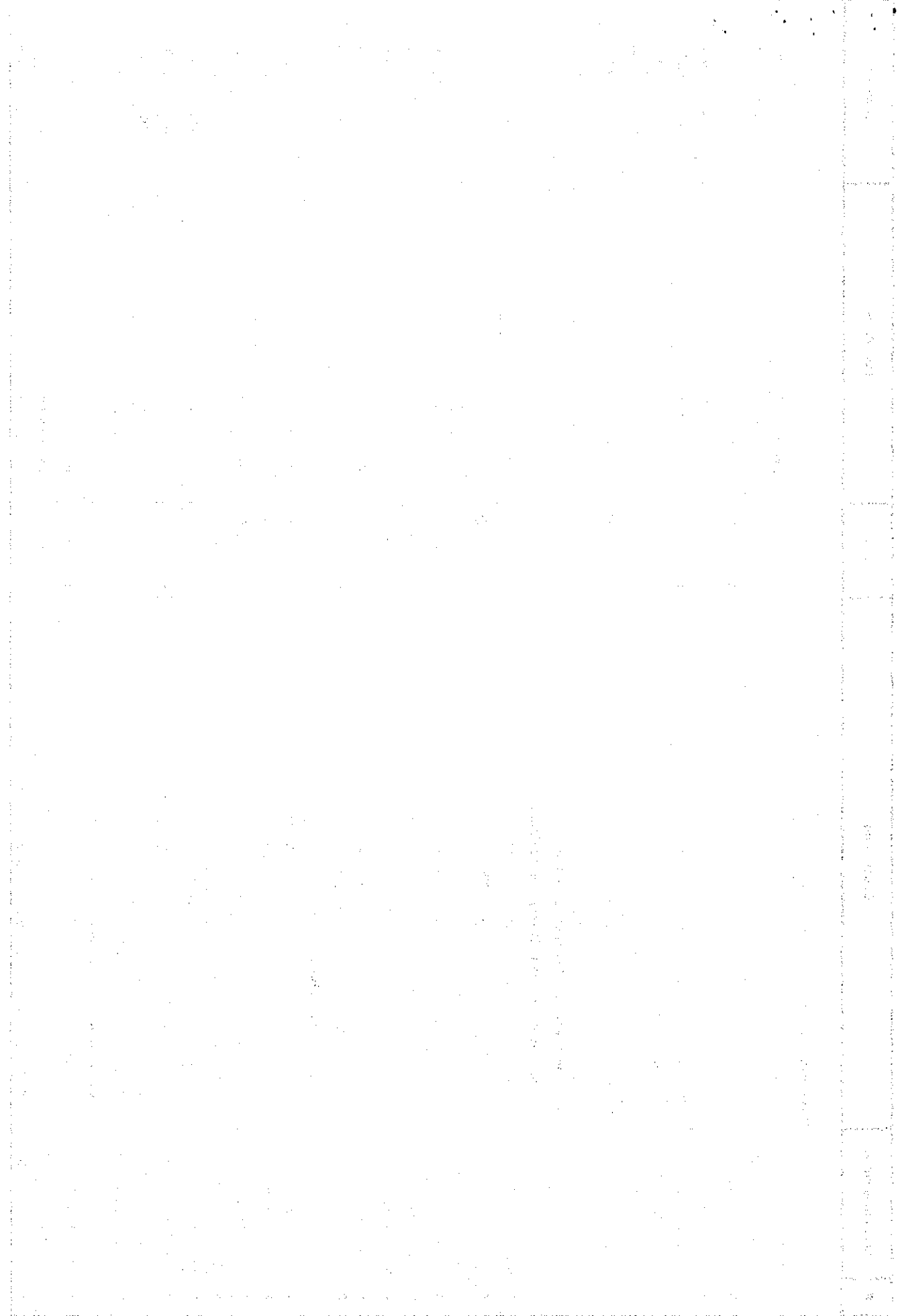

#	Account Number	Description	Fee	Rate Basis	Authority
4	420.000.035.343.51	2" Meter Commercial II (Volume allowance 0-24 ccf)	\$ 577.98	per account	BMC 13.18.050
5	420.000.035.343.51	3" Meter Commercial II (Volume allowance 0-48 ccf)	\$ 1,155.97	per account	BMC 13.18.050
6	420.000.035.343.51	4" Meter Commercial II (Volume allowance 0-75 ccf)	\$ 1,806.20	per account	BMC 13.18.050
7	420.000.035.343.51	6" Meter Commercial II (Volume allowance 0-150 ccf)	\$ 3,612.38	per account	BMC 13.18.050
8	420.000.035.343.51	8" Meter Commercial II (Volume allowance 0-240 ccf)	\$ 5,779.78	per account	BMC 13.18.050
		Inactive Service (No water usage), Base Charges:			
1	420.000.035.343.51	3/4" Meter Inactive Service	\$ 28.07	per account	BMC 13.18.050
2	420.000.035.343.51	1" Meter Inactive Service	\$ 70.14	per account	BMC 13.18.050
3	420.000.035.343.51	1.5" Meter Inactive Service	\$ 140.30	per account	BMC 13.18.050
4	420.000.035.343.51	2" Meter Inactive Service	\$ 224.47	per account	BMC 13.18.050
5	420.000.035.343.51	3" Meter Inactive Service	\$ 448.94	per account	BMC 13.18.050
6	420.000.035.343.51	4" Meter Inactive Service	\$ 701.47	per account	BMC 13.18.050
7	420.000.035.343.51	6" Meter Inactive Service	\$ 1,402.91	per account	BMC 13.18.050
8	420.000.035.343.51	8" Meter Inactive Service	\$ 2,244.67	per account	BMC 13.18.050
		Commercial I, Average Strength, Commodity Charges:			
1	420.000.035.343.51	3/4" Meter Commercial I (Volume >3 ccf)	\$ 8.30	per ccf	BMC 13.18.050
2	420.000.035.343.51	1" Meter Commercial I (Volume >7 ccf)	\$ 8.30	per ccf	BMC 13.18.050
3	420.000.035.343.51	1.5" Meter Commercial I (Volume >15 ccf)	\$ 8.30	per ccf	BMC 13.18.050
4	420.000.035.343.51	2" Meter Commercial I (Volume >24 ccf)	\$ 8.30	per ccf	BMC 13.18.050
5	420.000.035.343.51	3" Meter Commercial I (Volume >48 ccf)	\$ 8.30	per ccf	BMC 13.18.050
6	420.000.035.343.51	4" Meter Commercial I (Volume >75 ccf)	\$ 8.30	per ccf	BMC 13.18.050
7	420.000.035.343.51	6" Meter Commercial I (Volume >150 ccf)	\$ 8.30	per ccf	BMC 13.18.050
8	420.000.035.343.51	8" Meter Commercial I (Volume >240 ccf)	\$ 8.30	per ccf	BMC 13.18.050
		Federal Agency, Commodity Charges:			
1	420.000.035.343.51	3/4" Meter Federal Agency (Volume >3 ccf)	\$ 9.05	per ccf	BMC 13.18.050
2	420.000.035.343.51	1" Meter Federal Agency (Volume >7 ccf)	\$ 9.05	per ccf	BMC 13.18.050
3	420.000.035.343.51	1.5" Meter Federal Agency (Volume >15 ccf)	\$ 9.05	per ccf	BMC 13.18.050
4	420.000.035.343.51	2" Meter Federal Agency (Volume >24 ccf)	\$ 9.05	per ccf	BMC 13.18.050
5	420.000.035.343.51	3" Meter Federal Agency (Volume >48 ccf)	\$ 9.05	per ccf	BMC 13.18.050
6	420.000.035.343.51	4" Meter Federal Agency (Volume >75 ccf)	\$ 9.05	per ccf	BMC 13.18.050
7	420.000.035.343.51	6" Meter Federal Agency (Volume >150 ccf)	\$ 9.05	per ccf	BMC 13.18.050
8	420.000.035.343.51	8" Meter Federal Agency (Volume >240 ccf)	\$ 9.05	per ccf	BMC 13.18.050
		Commercial II, High Strength, Commodity Charges:			



#	Account Number	Description	Fee	Rate Basis	Authority
1	420.000.035.343.51	3/4" Meter Commercial II (Volume >3 ccf)	\$ 11.71	per ccf	BMC 13.18.050
2	420.000.035.343.51	1" Meter Commercial II (Volume >7 ccf)	\$ 11.71	per ccf	BMC 13.18.050
3	420.000.035.343.51	1.5" Meter Commercial II (Volume >15 ccf)	\$ 11.71	per ccf	BMC 13.18.050
4	420.000.035.343.51	2" Meter Commercial II (Volume >24 ccf)	\$ 11.71	per ccf	BMC 13.18.050
5	420.000.035.343.51	3" Meter Commercial II (Volume >48 ccf)	\$ 11.71	per ccf	BMC 13.18.050
6	420.000.035.343.51	4" Meter Commercial II (Volume >75 ccf)	\$ 11.71	per ccf	BMC 13.18.050
7	420.000.035.343.51	6" Meter Commercial II (Volume >150 ccf)	\$ 11.71	per ccf	BMC 13.18.050
8	420.000.035.343.51	8" Meter Commercial II (Volume >240 ccf)	\$ 11.71	per ccf	BMC 13.18.050
		Wastewater Marinas:			
1	420.000.035.343.51	Base Charge per Pump-Out Station (Volume allowance 0-3 ccf)	\$ 72.24	per account	BMC 13.18.050
2	420.000.035.343.51	Commodity Charge (Volume >3 ccf)	\$ 11.71	per ccf	BMC 13.18.050
		Wastewater Bulk Transport Disposal Services:			
1	420.000.035.343.51	Base Charge (No volume allowance)	\$ 81.00	per account	BMC 13.18.050
2	420.000.035.343.51	Commodity Charge	\$ 16.48	per ccf	BMC 13.18.050
		Wastewater Inspection Fees:			
1	420.000.035.343.56	Wastewater Inspection Fee - Lateral Connection at P/L - Within City	\$ 40.00	Per Inspection (increase by Seattle CPI)	BMC 13.14.030
2	420.000.035.343.56	Wastewater Inspection Fee - Lateral Connection at Main - Outside City	\$ 60.00	Per Inspection (increase by Seattle CPI)	BMC 13.14.030
3	420.000.035.343.56	Wastewater Inspection Fee - Lateral Connection at Main - Within City	\$ 150.00	Per Inspection (increase by Seattle CPI)	BMC 13.14.030
4	420.000.035.343.56	Wastewater Inspection Fee - Lateral Connection at Main - Outside City	\$ 225.00	Per Inspection (increase by Seattle CPI)	BMC 13.14.030
5	420.000.035.343.56	Wastewater Inspection Fee - Manhole Connection - Within City	\$ 150.00	Per Inspection (increase by Seattle CPI)	BMC 13.14.030
6	420.000.035.343.56	Wastewater Inspection Fee - Manhole Connection - Outside City	\$ 225.00	Per Inspection (increase by Seattle CPI)	BMC 13.14.030
		Wastewater General Facility Fees:			
1	420.000.415.388.12	Wastewater - General Facility Fee - Within City Limits	\$ 4,725.00	Per ERU (increase by Seattle CPI)	BMC 13.14.030
2	420.000.415.388.12	Wastewater - General Facility Fee - Outside City Limits	\$ 4,725.00	Per ERU (increase by Seattle CPI)	BMC 13.14.030
3	420.000.414.388.11	Wastewater - General Facility Fee - Semiahmoo	\$ 4,725.00	Per ERU (increase by Seattle CPI)	BMC 13.14.030
**	Equivalent Residential Unit (ERU)				

1	2	3	4	5	6	7	8	9	10	11	12	13	14	15	16	17	18	19	20	21	22	23	24	25	26	27	28	29	30	31	32	33	34	35	36	37	38	39	40	41	42	43	44	45	46	47	48	49	50	51	52	53	54	55	56	57	58	59	60	61	62	63	64	65	66	67	68	69	70	71	72	73	74	75	76	77	78	79	80	81	82	83	84	85	86	87	88	89	90	91	92	93	94	95	96	97	98	99	100	101	102	103	104	105	106	107	108	109	110	111	112	113	114	115	116	117	118	119	120	121	122	123	124	125	126	127	128	129	130	131	132	133	134	135	136	137	138	139	140	141	142	143	144	145	146	147	148	149	150	151	152	153	154	155	156	157	158	159	160	161	162	163	164	165	166	167	168	169	170	171	172	173	174	175	176	177	178	179	180	181	182	183	184	185	186	187	188	189	190	191	192	193	194	195	196	197	198	199	200	201	202	203	204	205	206	207	208	209	210	211	212	213	214	215	216	217	218	219	220	221	222	223	224	225	226	227	228	229	230	231	232	233	234	235	236	237	238	239	240	241	242	243	244	245	246	247	248	249	250	251	252	253	254	255	256	257	258	259	260	261	262	263	264	265	266	267	268	269	270	271	272	273	274	275	276	277	278	279	280	281	282	283	284	285	286	287	288	289	290	291	292	293	294	295	296	297	298	299	300	301	302	303	304	305	306	307	308	309	310	311	312	313	314	315	316	317	318	319	320	321	322	323	324	325	326	327	328	329	330	331	332	333	334	335	336	337	338	339	340	341	342	343	344	345	346	347	348	349	350	351	352	353	354	355	356	357	358	359	360	361	362	363	364	365	366	367	368	369	370	371	372	373	374	375	376	377	378	379	380	381	382	383	384	385	386	387	388	389	390	391	392	393	394	395	396	397	398	399	400	401	402	403	404	405	406	407	408	409	410	411	412	413	414	415	416	417	418	419	420	421	422	423	424	425	426	427	428	429	430	431	432	433	434	435	436	437	438	439	440	441	442	443	444	445	446	447	448	449	450	451	452	453	454	455	456	457	458	459	460	461	462	463	464	465	466	467	468	469	470	471	472	473	474	475	476	477	478	479	480	481	482	483	484	485	486	487	488	489	490	491	492	493	494	495	496	497	498	499	500	501	502	503	504	505	506	507	508	509	510	511	512	513	514	515	516	517	518	519	520	521	522	523	524	525	526	527	528	529	530	531	532	533	534	535	536	537	538	539	540	541	542	543	544	545	546	547	548	549	550	551	552	553	554	555	556	557	558	559	560	561	562	563	564	565	566	567	568	569	570	571	572	573	574	575	576	577	578	579	580	581	582	583	584	585	586	587	588	589	590	591	592	593	594	595	596	597	598	599	600	601	602	603	604	605	606	607	608	609	610	611	612	613	614	615	616	617	618	619	620	621	622	623	624	625	626	627	628	629	630	631	632	633	634	635	636	637	638	639	640	641	642	643	644	645	646	647	648	649	650	651	652	653	654	655	656	657	658	659	660	661	662	663	664	665	666	667	668	669	670	671	672	673	674	675	676	677	678	679	680	681	682	683	684	685	686	687	688	689	690	691	692	693	694	695	696	697	698	699	700	701	702	703	704	705	706	707	708	709	710	711	712	713	714	715	716	717	718	719	720	721	722	723	724	725	726	727	728	729	730	731	732	733	734	735	736	737	738	739	740	741	742	743	744	745	746	747	748	749	750	751	752	753	754	755	756	757	758	759	760	761	762	763	764	765	766	767	768	769	770	771	772	773	774	775	776	777	778	779	780	781	782	783	784	785	786	787	788	789	790	791	792	793	794	795	796	797	798	799	800	801	802	803	804	805	806	807	808	809	810	811	812	813	814	815	816	817	818	819	820	821	822	823	824	825	826	827	828	829	830	831	832	833	834	835	836	837	838	839	840	841	842	843	844	845	846	847	848	849	850	851	852	853	854	855	856	857	858	859	860	861	862	863	864	865	866	867	868	869	870	871	872	873	874	875	876	877	878	879	880	881	882	883	884	885	886	887	888	889	890	891	892	893	894	895	896	897	898	899	900	901	902	903	904	905	906	907	908	909	910	911	912	913	914	915	916	917	918	919	920	921	922	923	924	925	926	927	928	929	930	931	932	933	934	935	936	937	938	939	940	941	942	943	944	945	946	947	948	949	950	951	952	953	954	955	956	957	958	959	960	961	962	963	964	965	966	967	968	969	970	971	972	973	974	975	976	977	978	979	980	981	982	983	984	985	986	987	988	989	990	991	992	993	994	995	996	997	998	999	1000	1001	1002	1003	1004	1005	1006	1007	1008	1009	1010	1011	1012	1013	1014	1015	1016	1017	1018	1019	1020	1021	1022	1023	1024	1025	1026	1027	1028	1029	1030	1031	1032	1033	1034	1035	1036	1037	1038	1039	1040	1041	1042	1043	1044	1045	1046	1047	1048	1049	1050	1051	1052	1053	1054	1055	1056	1057	1058	1059	1060	1061	1062	1063	1064	1065	1066	1067	1068	1069	1070	1071	1072	1073	1074	1075	1076	1077	1078	1079	1080	1081	1082	1083	1084	1085	1086	1087	1088	1089	1090	1091	1092	1093	1094	1095	1096	1097	1098	1099	1100	1101	1102	1103	1104	1105	1106	1107	1108	1109	1110	1111	1112	1113	1114	1115	1116	1117	1118	1119	1120	1121	1122	1123	1124	1125	1126	1127	1128	1129	1130	1131	1132	1133	1134	1135	1136	1137	1138	1139	1140	1141	1142	1143	1144	1145	1146	1147	1148	1149	1150	1151	1152	1153	1154	1155	1156	1157	1158	1159	1160	1161	1162	1163	1164	1165	1166	1167	1168	1169	1170	1171	1172	1173	1174	1175	1176	1177	1178	1179	1180	1181	1182	1183	1184	1185	1186	1187	1188	1189	1190	1191	1192	1193	1194	1195	1196	1197	1198	1199	1200	1201	1202	1203	1204	1205	1206	1207	1208	1209	1210	1211	1212	1213	1214	1215	1216	1217	1218	1219	1220	1221	1222	1223	1224	1225	1226	1227	1228	1229	1230	1231	1232	1233	1234	1235	1236	1237	1238	1239	1240	1241	1242	1243	1244	1245	1246	1247	1248	1249	1250	1251	1252	1253	1254	1255	1256	1257	1258	1259	1260	1261	1262	1263	1264	1265	1266	1267	1268	1269	1270	1271	1272	1273	1274	1275	1276	1277	1278	1279	1280	1281	1282	1283	1284	1285	1286	1287	1288	1289	1290	1291	1292	1293	1294	1295	1296	1297	1298	1299	1300	1301	1302	1303	1304	1305	1306	1307	1308	1309	1310	1311	1312	1313	1314	1315	1316	1317	1318	1319	1320	1321	1322	1323	1324	1325	1326	1327	1328	1329	1330	1331	1332	1333	1334	1335	1336	1337	1338	1339	1340	1341	1342	1343	1344	1345	1346	1347	1348	1349	1350	1351	1352	1353	1354	1355	1356	1357	1358	1359	1360	1361	1362	1363	1364	1365	1366	1367	1368	1369	1370	1371	1372	1373	1374	1375	1376	1377	1378	1379	1380	1381	1382	1383	1384	1385	1386	1387	1388	1389	1390	1391	1392	1393	1394	1395	1396	1397	1398	1399	1400	1401	1402	1403	1404	1405	1406	1407	1408	1409	1410	1411	1412	1413	1414	1415	1416	1417	1418	1419	1420	1421	1422	1423	1424	1425	1426	1427	1428	1429	1430	1431	1432	1433	1434	1435	1436	1437	1438	1439	1440	1441	1442	1443	1444	1445	1446	1447	1448	1449	1450	1451	1452	1453	1454	1455	1456	1457	1458	1459	1460	1461	1462	1463	1464	1465	1466	1467	1468	1469	1470	1471	1472	1473	1474	1475	1476	1477	1478	1479	1480	1481	1482	1483	1484	1485	1486	1487	1488	1489	1490	1491	1492	1493	1494	1495	14
---	---	---	---	---	---	---	---	---	----	----	----	----	----	----	----	----	----	----	----	----	----	----	----	----	----	----	----	----	----	----	----	----	----	----	----	----	----	----	----	----	----	----	----	----	----	----	----	----	----	----	----	----	----	----	----	----	----	----	----	----	----	----	----	----	----	----	----	----	----	----	----	----	----	----	----	----	----	----	----	----	----	----	----	----	----	----	----	----	----	----	----	----	----	----	----	----	----	----	-----	-----	-----	-----	-----	-----	-----	-----	-----	-----	-----	-----	-----	-----	-----	-----	-----	-----	-----	-----	-----	-----	-----	-----	-----	-----	-----	-----	-----	-----	-----	-----	-----	-----	-----	-----	-----	-----	-----	-----	-----	-----	-----	-----	-----	-----	-----	-----	-----	-----	-----	-----	-----	-----	-----	-----	-----	-----	-----	-----	-----	-----	-----	-----	-----	-----	-----	-----	-----	-----	-----	-----	-----	-----	-----	-----	-----	-----	-----	-----	-----	-----	-----	-----	-----	-----	-----	-----	-----	-----	-----	-----	-----	-----	-----	-----	-----	-----	-----	-----	-----	-----	-----	-----	-----	-----	-----	-----	-----	-----	-----	-----	-----	-----	-----	-----	-----	-----	-----	-----	-----	-----	-----	-----	-----	-----	-----	-----	-----	-----	-----	-----	-----	-----	-----	-----	-----	-----	-----	-----	-----	-----	-----	-----	-----	-----	-----	-----	-----	-----	-----	-----	-----	-----	-----	-----	-----	-----	-----	-----	-----	-----	-----	-----	-----	-----	-----	-----	-----	-----	-----	-----	-----	-----	-----	-----	-----	-----	-----	-----	-----	-----	-----	-----	-----	-----	-----	-----	-----	-----	-----	-----	-----	-----	-----	-----	-----	-----	-----	-----	-----	-----	-----	-----	-----	-----	-----	-----	-----	-----	-----	-----	-----	-----	-----	-----	-----	-----	-----	-----	-----	-----	-----	-----	-----	-----	-----	-----	-----	-----	-----	-----	-----	-----	-----	-----	-----	-----	-----	-----	-----	-----	-----	-----	-----	-----	-----	-----	-----	-----	-----	-----	-----	-----	-----	-----	-----	-----	-----	-----	-----	-----	-----	-----	-----	-----	-----	-----	-----	-----	-----	-----	-----	-----	-----	-----	-----	-----	-----	-----	-----	-----	-----	-----	-----	-----	-----	-----	-----	-----	-----	-----	-----	-----	-----	-----	-----	-----	-----	-----	-----	-----	-----	-----	-----	-----	-----	-----	-----	-----	-----	-----	-----	-----	-----	-----	-----	-----	-----	-----	-----	-----	-----	-----	-----	-----	-----	-----	-----	-----	-----	-----	-----	-----	-----	-----	-----	-----	-----	-----	-----	-----	-----	-----	-----	-----	-----	-----	-----	-----	-----	-----	-----	-----	-----	-----	-----	-----	-----	-----	-----	-----	-----	-----	-----	-----	-----	-----	-----	-----	-----	-----	-----	-----	-----	-----	-----	-----	-----	-----	-----	-----	-----	-----	-----	-----	-----	-----	-----	-----	-----	-----	-----	-----	-----	-----	-----	-----	-----	-----	-----	-----	-----	-----	-----	-----	-----	-----	-----	-----	-----	-----	-----	-----	-----	-----	-----	-----	-----	-----	-----	-----	-----	-----	-----	-----	-----	-----	-----	-----	-----	-----	-----	-----	-----	-----	-----	-----	-----	-----	-----	-----	-----	-----	-----	-----	-----	-----	-----	-----	-----	-----	-----	-----	-----	-----	-----	-----	-----	-----	-----	-----	-----	-----	-----	-----	-----	-----	-----	-----	-----	-----	-----	-----	-----	-----	-----	-----	-----	-----	-----	-----	-----	-----	-----	-----	-----	-----	-----	-----	-----	-----	-----	-----	-----	-----	-----	-----	-----	-----	-----	-----	-----	-----	-----	-----	-----	-----	-----	-----	-----	-----	-----	-----	-----	-----	-----	-----	-----	-----	-----	-----	-----	-----	-----	-----	-----	-----	-----	-----	-----	-----	-----	-----	-----	-----	-----	-----	-----	-----	-----	-----	-----	-----	-----	-----	-----	-----	-----	-----	-----	-----	-----	-----	-----	-----	-----	-----	-----	-----	-----	-----	-----	-----	-----	-----	-----	-----	-----	-----	-----	-----	-----	-----	-----	-----	-----	-----	-----	-----	-----	-----	-----	-----	-----	-----	-----	-----	-----	-----	-----	-----	-----	-----	-----	-----	-----	-----	-----	-----	-----	-----	-----	-----	-----	-----	-----	-----	-----	-----	-----	-----	-----	-----	-----	-----	-----	-----	-----	-----	-----	-----	-----	-----	-----	-----	-----	-----	-----	-----	-----	-----	-----	-----	-----	-----	-----	-----	-----	-----	-----	-----	-----	-----	-----	-----	-----	-----	-----	-----	-----	-----	-----	-----	-----	-----	-----	-----	-----	-----	-----	-----	-----	-----	-----	-----	-----	-----	-----	-----	-----	-----	-----	-----	-----	-----	-----	-----	-----	-----	-----	-----	-----	-----	-----	-----	-----	-----	-----	-----	-----	-----	-----	-----	-----	-----	-----	-----	-----	-----	-----	-----	-----	-----	-----	-----	-----	-----	-----	-----	-----	-----	-----	-----	-----	-----	-----	-----	-----	-----	-----	-----	-----	-----	-----	-----	-----	-----	-----	-----	-----	-----	-----	-----	-----	-----	-----	-----	-----	-----	-----	-----	-----	-----	-----	-----	-----	-----	-----	-----	-----	-----	-----	-----	-----	-----	-----	-----	-----	-----	-----	-----	-----	-----	-----	-----	-----	-----	-----	-----	-----	-----	-----	-----	-----	-----	-----	-----	-----	-----	-----	-----	-----	-----	-----	-----	-----	-----	-----	-----	-----	-----	-----	-----	-----	-----	-----	-----	-----	-----	-----	-----	-----	-----	-----	-----	-----	-----	-----	-----	-----	-----	-----	-----	-----	-----	-----	-----	-----	-----	-----	-----	-----	-----	-----	-----	-----	-----	-----	-----	-----	-----	-----	-----	-----	-----	-----	-----	-----	-----	-----	-----	-----	-----	-----	-----	-----	-----	-----	-----	-----	-----	-----	-----	-----	-----	-----	-----	-----	-----	-----	-----	-----	-----	-----	-----	-----	-----	-----	-----	-----	-----	-----	-----	-----	-----	-----	-----	-----	-----	-----	-----	-----	-----	-----	-----	-----	-----	-----	-----	-----	-----	-----	-----	-----	-----	-----	-----	-----	-----	------	------	------	------	------	------	------	------	------	------	------	------	------	------	------	------	------	------	------	------	------	------	------	------	------	------	------	------	------	------	------	------	------	------	------	------	------	------	------	------	------	------	------	------	------	------	------	------	------	------	------	------	------	------	------	------	------	------	------	------	------	------	------	------	------	------	------	------	------	------	------	------	------	------	------	------	------	------	------	------	------	------	------	------	------	------	------	------	------	------	------	------	------	------	------	------	------	------	------	------	------	------	------	------	------	------	------	------	------	------	------	------	------	------	------	------	------	------	------	------	------	------	------	------	------	------	------	------	------	------	------	------	------	------	------	------	------	------	------	------	------	------	------	------	------	------	------	------	------	------	------	------	------	------	------	------	------	------	------	------	------	------	------	------	------	------	------	------	------	------	------	------	------	------	------	------	------	------	------	------	------	------	------	------	------	------	------	------	------	------	------	------	------	------	------	------	------	------	------	------	------	------	------	------	------	------	------	------	------	------	------	------	------	------	------	------	------	------	------	------	------	------	------	------	------	------	------	------	------	------	------	------	------	------	------	------	------	------	------	------	------	------	------	------	------	------	------	------	------	------	------	------	------	------	------	------	------	------	------	------	------	------	------	------	------	------	------	------	------	------	------	------	------	------	------	------	------	------	------	------	------	------	------	------	------	------	------	------	------	------	------	------	------	------	------	------	------	------	------	------	------	------	------	------	------	------	------	------	------	------	------	------	------	------	------	------	------	------	------	------	------	------	------	------	------	------	------	------	------	------	------	------	------	------	------	------	------	------	------	------	------	------	------	------	------	------	------	------	------	------	------	------	------	------	------	------	------	------	------	------	------	------	------	------	------	------	------	------	------	------	------	------	------	------	------	------	------	------	------	------	------	------	------	------	------	------	------	------	------	------	------	------	------	------	------	------	------	------	------	------	------	------	------	------	------	------	------	------	------	------	------	------	------	------	------	------	------	------	------	------	------	------	------	------	------	------	------	------	------	------	------	------	------	------	------	------	------	------	------	------	------	------	------	------	------	------	------	------	------	------	------	------	------	------	------	------	------	------	------	------	------	------	------	------	------	------	------	------	------	------	------	------	------	------	------	------	------	------	------	------	------	------	------	------	------	------	------	------	------	------	------	------	------	------	------	------	----



#	Account Number	Description	Fee	Rate Basis	Authority
		Stormwater Fees - Title 13			
		Stormwater Service Rates:			
1	425.000.038.343.83.10	Stormwater Utility Rate - Single Family Residence	\$ 4.00	Monthly per Single Family Residence (1 ESU)	BMC 13.02.050
2	425.000.038.343.83.10	Stormwater Utility Fee - All Other Developing Property	\$ 4.00	Monthly per Equivalent Service Units (ESUs)	BMC 13.02.050
		Stormwater Development Fees:			
1	425.000.438.388.10	Stormwater Development Fee - Single Family Residence	\$ 200.00	Per Single Family Residence (1 ESU)	BMC 13.03.040
2	425.000.438.388.10	Stormwater Development Fee - All Other Developing Property	\$ 200.00	Per Equivalent Service Units (ESUs)	BMC 13.03.040



#	Account Number	Description	Fee	Rate Basis	Authority
		Airport Tie-Downs			
1	430.000.046.362.30	Monthly Tie-down Fees	\$ 30.00	Per Plane	Resolution 1336-02
2	430.000.046.362.30	Weekly Tie-down Fees	\$ 10.00	Per Plane	Resolution 1336-02
3	430.000.046.362.30	Over-night Tie-down Fees	\$ 3.00	Per Plane	Resolution 1336-02

1	2	3	4	5	6	7	8	9	10	11	12	13	14	15	16	17	18	19	20	21	22	23	24	25	26	27	28	29	30	31	32	33	34	35	36	37	38	39	40	41	42	43	44	45	46	47	48	49	50	51	52	53	54	55	56	57	58	59	60	61	62	63	64	65	66	67	68	69	70	71	72	73	74	75	76	77	78	79	80	81	82	83	84	85	86	87	88	89	90	91	92	93	94	95	96	97	98	99	100	101	102	103	104	105	106	107	108	109	110	111	112	113	114	115	116	117	118	119	120	121	122	123	124	125	126	127	128	129	130	131	132	133	134	135	136	137	138	139	140	141	142	143	144	145	146	147	148	149	150	151	152	153	154	155	156	157	158	159	160	161	162	163	164	165	166	167	168	169	170	171	172	173	174	175	176	177	178	179	180	181	182	183	184	185	186	187	188	189	190	191	192	193	194	195	196	197	198	199	200	201	202	203	204	205	206	207	208	209	210	211	212	213	214	215	216	217	218	219	220	221	222	223	224	225	226	227	228	229	230	231	232	233	234	235	236	237	238	239	240	241	242	243	244	245	246	247	248	249	250	251	252	253	254	255	256	257	258	259	260	261	262	263	264	265	266	267	268	269	270	271	272	273	274	275	276	277	278	279	280	281	282	283	284	285	286	287	288	289	290	291	292	293	294	295	296	297	298	299	300	301	302	303	304	305	306	307	308	309	310	311	312	313	314	315	316	317	318	319	320	321	322	323	324	325	326	327	328	329	330	331	332	333	334	335	336	337	338	339	340	341	342	343	344	345	346	347	348	349	350	351	352	353	354	355	356	357	358	359	360	361	362	363	364	365	366	367	368	369	370	371	372	373	374	375	376	377	378	379	380	381	382	383	384	385	386	387	388	389	390	391	392	393	394	395	396	397	398	399	400	401	402	403	404	405	406	407	408	409	410	411	412	413	414	415	416	417	418	419	420	421	422	423	424	425	426	427	428	429	430	431	432	433	434	435	436	437	438	439	440	441	442	443	444	445	446	447	448	449	450	451	452	453	454	455	456	457	458	459	460	461	462	463	464	465	466	467	468	469	470	471	472	473	474	475	476	477	478	479	480	481	482	483	484	485	486	487	488	489	490	491	492	493	494	495	496	497	498	499	500	501	502	503	504	505	506	507	508	509	510	511	512	513	514	515	516	517	518	519	520	521	522	523	524	525	526	527	528	529	530	531	532	533	534	535	536	537	538	539	540	541	542	543	544	545	546	547	548	549	550	551	552	553	554	555	556	557	558	559	560	561	562	563	564	565	566	567	568	569	570	571	572	573	574	575	576	577	578	579	580	581	582	583	584	585	586	587	588	589	590	591	592	593	594	595	596	597	598	599	600	601	602	603	604	605	606	607	608	609	610	611	612	613	614	615	616	617	618	619	620	621	622	623	624	625	626	627	628	629	630	631	632	633	634	635	636	637	638	639	640	641	642	643	644	645	646	647	648	649	650	651	652	653	654	655	656	657	658	659	660	661	662	663	664	665	666	667	668	669	670	671	672	673	674	675	676	677	678	679	680	681	682	683	684	685	686	687	688	689	690	691	692	693	694	695	696	697	698	699	700	701	702	703	704	705	706	707	708	709	710	711	712	713	714	715	716	717	718	719	720	721	722	723	724	725	726	727	728	729	730	731	732	733	734	735	736	737	738	739	740	741	742	743	744	745	746	747	748	749	750	751	752	753	754	755	756	757	758	759	760	761	762	763	764	765	766	767	768	769	770	771	772	773	774	775	776	777	778	779	780	781	782	783	784	785	786	787	788	789	790	791	792	793	794	795	796	797	798	799	800	801	802	803	804	805	806	807	808	809	810	811	812	813	814	815	816	817	818	819	820	821	822	823	824	825	826	827	828	829	830	831	832	833	834	835	836	837	838	839	840	841	842	843	844	845	846	847	848	849	850	851	852	853	854	855	856	857	858	859	860	861	862	863	864	865	866	867	868	869	870	871	872	873	874	875	876	877	878	879	880	881	882	883	884	885	886	887	888	889	890	891	892	893	894	895	896	897	898	899	900	901	902	903	904	905	906	907	908	909	910	911	912	913	914	915	916	917	918	919	920	921	922	923	924	925	926	927	928	929	930	931	932	933	934	935	936	937	938	939	940	941	942	943	944	945	946	947	948	949	950	951	952	953	954	955	956	957	958	959	960	961	962	963	964	965	966	967	968	969	970	971	972	973	974	975	976	977	978	979	980	981	982	983	984	985	986	987	988	989	990	991	992	993	994	995	996	997	998	999	1000	1001	1002	1003	1004	1005	1006	1007	1008	1009	1010	1011	1012	1013	1014	1015	1016	1017	1018	1019	1020	1021	1022	1023	1024	1025	1026	1027	1028	1029	1030	1031	1032	1033	1034	1035	1036	1037	1038	1039	1040	1041	1042	1043	1044	1045	1046	1047	1048	1049	1050	1051	1052	1053	1054	1055	1056	1057	1058	1059	1060	1061	1062	1063	1064	1065	1066	1067	1068	1069	1070	1071	1072	1073	1074	1075	1076	1077	1078	1079	1080	1081	1082	1083	1084	1085	1086	1087	1088	1089	1090	1091	1092	1093	1094	1095	1096	1097	1098	1099	1100	1101	1102	1103	1104	1105	1106	1107	1108	1109	1110	1111	1112	1113	1114	1115	1116	1117	1118	1119	1120	1121	1122	1123	1124	1125	1126	1127	1128	1129	1130	1131	1132	1133	1134	1135	1136	1137	1138	1139	1140	1141	1142	1143	1144	1145	1146	1147	1148	1149	1150	1151	1152	1153	1154	1155	1156	1157	1158	1159	1160	1161	1162	1163	1164	1165	1166	1167	1168	1169	1170	1171	1172	1173	1174	1175	1176	1177	1178	1179	1180	1181	1182	1183	1184	1185	1186	1187	1188	1189	1190	1191	1192	1193	1194	1195	1196	1197	1198	1199	1200	1201	1202	1203	1204	1205	1206	1207	1208	1209	1210	1211	1212	1213	1214	1215	1216	1217	1218	1219	1220	1221	1222	1223	1224	1225	1226	1227	1228	1229	1230	1231	1232	1233	1234	1235	1236	1237	1238	1239	1240	1241	1242	1243	1244	1245	1246	1247	1248	1249	1250	1251	1252	1253	1254	1255	1256	1257	1258	1259	1260	1261	1262	1263	1264	1265	1266	1267	1268	1269	1270	1271	1272	1273	1274	1275	1276	1277	1278	1279	1280	1281	1282	1283	1284	1285	1286	1287	1288	1289	1290	1291	1292	1293	1294	1295	1296	1297	1298	1299	1300	1301	1302	1303	1304	1305	1306	1307	1308	1309	1310	1311	1312	1313	1314	1315	1316	1317	1318	1319	1320	1321	1322	1323	1324	1325	1326	1327	1328	1329	1330	1331	1332	1333	1334	1335	1336	1337	1338	1339	1340	1341	1342	1343	1344	1345	1346	1347	1348	1349	1350	1351	1352	1353	1354	1355	1356	1357	1358	1359	1360	1361	1362	1363	1364	1365	1366	1367	1368	1369	1370	1371	1372	1373	1374	1375	1376	1377	1378	1379	1380	1381	1382	1383	1384	1385	1386	1387	1388	1389	1390	1391	1392	1393	1394	1395	1396	1397	1398	1399	1400	1401	1402	1403	1404	1405	1406	1407	1408	1409	1410	1411	1412	1413	1414	1415	1416	1417	1418	1419	1420	1421	1422	1423	1424	1425	1426	1427	1428	1429	1430	1431	1432	1433	1434	1435	1436	1437	1438	1439	1440	1441	1442	1443	1444	1445	1446	1447	1448	1449	1450	1451	1452	1453	1454	1455	1456	1457	1458	1459	1460	1461	1462	1463	1464	1465	1466	1467	1468	1469	1470	1471	1472	1473	1474	1475	1476	1477	1478	1479	1480	1481	1482	1483	1484	1485	1486	1487	1488	1489	1490	1491	1492	1493	1494	1495	14
---	---	---	---	---	---	---	---	---	----	----	----	----	----	----	----	----	----	----	----	----	----	----	----	----	----	----	----	----	----	----	----	----	----	----	----	----	----	----	----	----	----	----	----	----	----	----	----	----	----	----	----	----	----	----	----	----	----	----	----	----	----	----	----	----	----	----	----	----	----	----	----	----	----	----	----	----	----	----	----	----	----	----	----	----	----	----	----	----	----	----	----	----	----	----	----	----	----	----	-----	-----	-----	-----	-----	-----	-----	-----	-----	-----	-----	-----	-----	-----	-----	-----	-----	-----	-----	-----	-----	-----	-----	-----	-----	-----	-----	-----	-----	-----	-----	-----	-----	-----	-----	-----	-----	-----	-----	-----	-----	-----	-----	-----	-----	-----	-----	-----	-----	-----	-----	-----	-----	-----	-----	-----	-----	-----	-----	-----	-----	-----	-----	-----	-----	-----	-----	-----	-----	-----	-----	-----	-----	-----	-----	-----	-----	-----	-----	-----	-----	-----	-----	-----	-----	-----	-----	-----	-----	-----	-----	-----	-----	-----	-----	-----	-----	-----	-----	-----	-----	-----	-----	-----	-----	-----	-----	-----	-----	-----	-----	-----	-----	-----	-----	-----	-----	-----	-----	-----	-----	-----	-----	-----	-----	-----	-----	-----	-----	-----	-----	-----	-----	-----	-----	-----	-----	-----	-----	-----	-----	-----	-----	-----	-----	-----	-----	-----	-----	-----	-----	-----	-----	-----	-----	-----	-----	-----	-----	-----	-----	-----	-----	-----	-----	-----	-----	-----	-----	-----	-----	-----	-----	-----	-----	-----	-----	-----	-----	-----	-----	-----	-----	-----	-----	-----	-----	-----	-----	-----	-----	-----	-----	-----	-----	-----	-----	-----	-----	-----	-----	-----	-----	-----	-----	-----	-----	-----	-----	-----	-----	-----	-----	-----	-----	-----	-----	-----	-----	-----	-----	-----	-----	-----	-----	-----	-----	-----	-----	-----	-----	-----	-----	-----	-----	-----	-----	-----	-----	-----	-----	-----	-----	-----	-----	-----	-----	-----	-----	-----	-----	-----	-----	-----	-----	-----	-----	-----	-----	-----	-----	-----	-----	-----	-----	-----	-----	-----	-----	-----	-----	-----	-----	-----	-----	-----	-----	-----	-----	-----	-----	-----	-----	-----	-----	-----	-----	-----	-----	-----	-----	-----	-----	-----	-----	-----	-----	-----	-----	-----	-----	-----	-----	-----	-----	-----	-----	-----	-----	-----	-----	-----	-----	-----	-----	-----	-----	-----	-----	-----	-----	-----	-----	-----	-----	-----	-----	-----	-----	-----	-----	-----	-----	-----	-----	-----	-----	-----	-----	-----	-----	-----	-----	-----	-----	-----	-----	-----	-----	-----	-----	-----	-----	-----	-----	-----	-----	-----	-----	-----	-----	-----	-----	-----	-----	-----	-----	-----	-----	-----	-----	-----	-----	-----	-----	-----	-----	-----	-----	-----	-----	-----	-----	-----	-----	-----	-----	-----	-----	-----	-----	-----	-----	-----	-----	-----	-----	-----	-----	-----	-----	-----	-----	-----	-----	-----	-----	-----	-----	-----	-----	-----	-----	-----	-----	-----	-----	-----	-----	-----	-----	-----	-----	-----	-----	-----	-----	-----	-----	-----	-----	-----	-----	-----	-----	-----	-----	-----	-----	-----	-----	-----	-----	-----	-----	-----	-----	-----	-----	-----	-----	-----	-----	-----	-----	-----	-----	-----	-----	-----	-----	-----	-----	-----	-----	-----	-----	-----	-----	-----	-----	-----	-----	-----	-----	-----	-----	-----	-----	-----	-----	-----	-----	-----	-----	-----	-----	-----	-----	-----	-----	-----	-----	-----	-----	-----	-----	-----	-----	-----	-----	-----	-----	-----	-----	-----	-----	-----	-----	-----	-----	-----	-----	-----	-----	-----	-----	-----	-----	-----	-----	-----	-----	-----	-----	-----	-----	-----	-----	-----	-----	-----	-----	-----	-----	-----	-----	-----	-----	-----	-----	-----	-----	-----	-----	-----	-----	-----	-----	-----	-----	-----	-----	-----	-----	-----	-----	-----	-----	-----	-----	-----	-----	-----	-----	-----	-----	-----	-----	-----	-----	-----	-----	-----	-----	-----	-----	-----	-----	-----	-----	-----	-----	-----	-----	-----	-----	-----	-----	-----	-----	-----	-----	-----	-----	-----	-----	-----	-----	-----	-----	-----	-----	-----	-----	-----	-----	-----	-----	-----	-----	-----	-----	-----	-----	-----	-----	-----	-----	-----	-----	-----	-----	-----	-----	-----	-----	-----	-----	-----	-----	-----	-----	-----	-----	-----	-----	-----	-----	-----	-----	-----	-----	-----	-----	-----	-----	-----	-----	-----	-----	-----	-----	-----	-----	-----	-----	-----	-----	-----	-----	-----	-----	-----	-----	-----	-----	-----	-----	-----	-----	-----	-----	-----	-----	-----	-----	-----	-----	-----	-----	-----	-----	-----	-----	-----	-----	-----	-----	-----	-----	-----	-----	-----	-----	-----	-----	-----	-----	-----	-----	-----	-----	-----	-----	-----	-----	-----	-----	-----	-----	-----	-----	-----	-----	-----	-----	-----	-----	-----	-----	-----	-----	-----	-----	-----	-----	-----	-----	-----	-----	-----	-----	-----	-----	-----	-----	-----	-----	-----	-----	-----	-----	-----	-----	-----	-----	-----	-----	-----	-----	-----	-----	-----	-----	-----	-----	-----	-----	-----	-----	-----	-----	-----	-----	-----	-----	-----	-----	-----	-----	-----	-----	-----	-----	-----	-----	-----	-----	-----	-----	-----	-----	-----	-----	-----	-----	-----	-----	-----	-----	-----	-----	-----	-----	-----	-----	-----	-----	-----	-----	-----	-----	-----	-----	-----	-----	-----	-----	-----	-----	-----	-----	-----	-----	-----	-----	-----	-----	-----	-----	-----	-----	-----	-----	-----	-----	-----	-----	-----	-----	-----	-----	-----	-----	-----	-----	-----	-----	-----	-----	-----	-----	-----	-----	-----	-----	-----	-----	-----	-----	-----	-----	-----	-----	-----	-----	-----	-----	-----	-----	-----	-----	-----	-----	-----	-----	-----	-----	-----	-----	-----	-----	-----	-----	-----	-----	-----	-----	-----	-----	-----	-----	-----	-----	-----	-----	-----	-----	-----	-----	-----	-----	-----	-----	-----	-----	-----	-----	-----	------	------	------	------	------	------	------	------	------	------	------	------	------	------	------	------	------	------	------	------	------	------	------	------	------	------	------	------	------	------	------	------	------	------	------	------	------	------	------	------	------	------	------	------	------	------	------	------	------	------	------	------	------	------	------	------	------	------	------	------	------	------	------	------	------	------	------	------	------	------	------	------	------	------	------	------	------	------	------	------	------	------	------	------	------	------	------	------	------	------	------	------	------	------	------	------	------	------	------	------	------	------	------	------	------	------	------	------	------	------	------	------	------	------	------	------	------	------	------	------	------	------	------	------	------	------	------	------	------	------	------	------	------	------	------	------	------	------	------	------	------	------	------	------	------	------	------	------	------	------	------	------	------	------	------	------	------	------	------	------	------	------	------	------	------	------	------	------	------	------	------	------	------	------	------	------	------	------	------	------	------	------	------	------	------	------	------	------	------	------	------	------	------	------	------	------	------	------	------	------	------	------	------	------	------	------	------	------	------	------	------	------	------	------	------	------	------	------	------	------	------	------	------	------	------	------	------	------	------	------	------	------	------	------	------	------	------	------	------	------	------	------	------	------	------	------	------	------	------	------	------	------	------	------	------	------	------	------	------	------	------	------	------	------	------	------	------	------	------	------	------	------	------	------	------	------	------	------	------	------	------	------	------	------	------	------	------	------	------	------	------	------	------	------	------	------	------	------	------	------	------	------	------	------	------	------	------	------	------	------	------	------	------	------	------	------	------	------	------	------	------	------	------	------	------	------	------	------	------	------	------	------	------	------	------	------	------	------	------	------	------	------	------	------	------	------	------	------	------	------	------	------	------	------	------	------	------	------	------	------	------	------	------	------	------	------	------	------	------	------	------	------	------	------	------	------	------	------	------	------	------	------	------	------	------	------	------	------	------	------	------	------	------	------	------	------	------	------	------	------	------	------	------	------	------	------	------	------	------	------	------	------	------	------	------	------	------	------	------	------	------	------	------	------	------	------	------	------	------	------	------	------	------	------	------	------	------	------	------	------	------	------	------	------	------	------	------	------	------	------	------	------	------	------	------	------	------	------	------	------	------	------	------	------	------	------	------	------	------	------	------	------	------	------	------	------	------	------	------	------	------	------	------	------	------	------	------	------	------	------	------	------	------	------	------	------	----

#	Account Number	Description	Fee	Rate Basis	Authority
		Public Works Admin			
1	503.000.030.341.21	Auditors' Filings and Recordings	\$ 32.00	\$32 for 1st page; \$1 for each additional page; \$50 for nonconforming page	Set by RCW for County
2	503.000.030.341.60	Photocopies, 8.5 X 11, black & white	\$ 0.15	For Each Page of Photocopy	Resolution 1401-05
3	503.000.030.341.60	Photocopies, 8.5 X 11, doublesided, black & white	\$ 0.30	For Each Page of Photocopy	Resolution 1401-05
4	503.000.030.341.60	Photocopies, 8.5 X 11, color	\$ 0.89	For Each Page of Photocopy	Resolution 1401-05
5	503.000.030.341.60	Photocopies, 8.5 X 11, doublesided, color	\$ 1.78	For Each Page of Photocopy	Resolution 1401-05
6	503.000.030.341.60	Photocopies, 11 X 17, black & white	\$ 0.30	For Each Page of Photocopy	Resolution 1401-05
7	503.000.030.341.60	Photocopies, 11 X 17, doublesided, black & white	\$ 0.60	For Each Page of Photocopy	Resolution 1401-05
8	503.000.030.341.60	Photocopies, 11 X 17, color	\$ 1.78	For Each Page of Photocopy	Resolution 1401-05
9	503.000.030.341.60	Photocopies, 11 X 17, doublesided, color	\$ 3.56	For Each Page of Photocopy	Resolution 1401-05
10	503.000.030.341.60	Photocopies, D size (22" x 34")	\$ 3.56	For Each Page of Photocopy	Resolution 1401-05
11	503.000.030.341.60	Plotted documents, D size, color (22" x 34")	\$ 7.12	For Each Page of Photocopy	Resolution 1401-05
12	503.000.030.341.60	Scanned Large Document	\$5/sf	\$5 per square foot	Resolution 1401-05
13	503.000.030.341.60	Print Large Document, color	\$10/sf	\$10 per square foot	Resolution 1401-05
14	503.000.030.341.60	Printing and duplicating staff time	\$15.97/hour	Based on Teamster Non-Uniform, Range 1, Step A + benefits	Resolution 1401-05
15	503.000.030.343.20.10	Technical Review Committee Meeting - > 1 - \$100 to Planning	\$ 200.00	Per Meeting	
16	503.000.030.343.20.20	Construction Inspection Services under Public Facilities Construction Agreement - Staff Provided	\$26.95/hour	Based on Teamster Non-Uniform, Range 10, Step A + benefits	
17	Expense Number	Construction Inspection Services under Public Facilities Construction Agreement - Commercially Provided - Deposit	PWD Determines Actual Cost - Deposit	Per Project	
18	Expense Number	Construction Inspection Services under Public Facilities Construction Agreement - Commercially Provided		Per Project	
19	503.000.030.345.89	Developer late comer reimbursement agreements - Utilities	\$ 300.00	Base Fee + 1% of cost of construction	BMC 13.12.130
20	503.000.030.345.89	Developer late comer reimbursement agreements - Utilities	\$ 150.00	Per Parcel + above fees	BMC 13.12.130
21	503.000.030.345.89	Developer late comer reimbursement agreements - Streets	\$ 450.00	Base Fee + 1% of cost of construction	BMC 13.12.130
22	503.000.030.345.89	Developer late comer reimbursement agreements - Streets	\$ 150.00	Per Parcel + above fees	BMC 13.12.130
23	Expense Number	Engineering Design Document Review Services - Commercially Provided - Deposit	PWD Determines Actual Cost - Deposit	Per Project	
24	Expense Number	Engineering Design Document Review Services - Commercially Provided		Per Project	
25	503.000.030.343.20.30	Engineering Design Document Review Services - Staff Provided - > 2nd Iteration	\$49.46/hour	Per Project (Based on IAM Range 41, Step G + benefits)	
26	653.000.000.386.57	Printed aerial photograph images (per Pictometry Agreement)	\$ 20.00	per Pictometry Agreement (pass through)	

Handwritten text, likely a letter or document, written in cursive script. The text is dense and fills most of the page, with some lines appearing to be underlined or indented. The handwriting is somewhat faded and the ink is dark, possibly from a quill or fountain pen. The paper appears aged and slightly discolored.

# City of Blaine

## Unified Fee Schedule Changes

# Building Permits & Fees

Permit/Fee	New	Current
1. Demolition Permit	\$25	\$0
2. Building Permit Reactivation Fee	\$500	\$0
3. Reinspection Fee	\$50	\$0
4. Fire Sprinkler Plan Review	\$150	\$0
5. Fire Sprinkler Inspection	\$150	\$0
6. Fire Dept Tech Review	\$40/hr	\$0



## Building Permits & Fees

<u>Permit/Fee</u>	<u>New</u>	<u>Current</u>
1. Fire Sprinklers (1-100)	\$275	\$0
2. Fire Sprinklers (101-200)	\$325	\$0
3. Fire Sprinklers (201-300)	\$350	\$0
4. Fire Sprinklers (301-400)	\$375	\$0
5. Fire Sprinklers (401-500)	\$425	\$0
6. Fire Sprinklers (500+)	\$500+	\$0
	\$0.33/spr	

# Planning Permits & Fees

Permit/Fee	New	Current
1. Annexation	\$1,500	\$500
2. Comp Plan Amend-Res.	\$1,000	\$500
3. Comp Plan Amend-Comm.	\$1,500	\$1,000
4. Comp Plan Amend-Comm. 3 acres+	\$2,000	\$1,250
5. Additional Tech Review	\$200	\$0

## Planning Permits & Fees

<u>Permit/Fee</u>	<u>New</u>	<u>Current</u>
1. Binding Site Plan-General	\$1,000	\$600
2. Binding Site Plan-Specific	\$500	\$300
3. Boundary Line Adjustment	\$250	\$75
4. Subdivision Plat-Prelim.	\$1,500	\$800
5. Subdivision Plat-Final	\$250	\$100
6. SEPA Review	\$175	\$125

# Planning Permits & Fees

Permit/Fee	New	Current
1. Design Review-Comm.	\$200+hrly*	\$0
2. Design Review-Residential	\$100 *	\$0
3. Design Review-Rereview	\$50 each *	\$0
4. Pre-application Rereview	\$200/mtg	\$0
(Requested by Applicant)		

## Finance & PW Fees

<u>Permit/Fee</u>	<u>New</u>	<u>Current</u>
1. Auditors Filing/Recording	\$32 1 <sup>st</sup> page	\$19
2. Auditors Filing/Recording	\$1 +pages	\$1
3. Auditors Filing/Recording nonconforming pages	\$50 each	\$19
4. 8.5/11 copies, b&w double	\$0.30/pg	\$0.15
5. 8.5x11 copies, color	\$0.89/pg	\$0.15

## Finance & PW Fees

<u>Permit/Fee</u>	<u>New</u>	<u>Current</u>
1. 8.5x11 copies, color, dble	\$1.78/pg	\$0.15
2. 11x17 copies, b&w	\$0.30/pg	\$0.15
3. 11x17 copies, b&w, dble	\$0.60/pg	\$0.15
4. 11x17 copies, color	\$1.78/pg	\$0.15
5. 11x17 copies, color, dble	\$3.56/pg	\$0.15
6. 22x34 copies b&w	\$3.56/pg	\$0.15

## Finance & PW Fees

<u>Permit/Fee</u>	<u>New</u>	<u>Current</u>
1. 22x34 copies, color	\$7.12/pg	\$0.15
2. Scanned large document	\$5/sf	\$0
3. Large document, color	\$10/sf	\$0
4. Official documents	\$25	\$0
5. 11x17 maps	\$5/pg	\$0
6. Large maps	\$20/pg	\$0
7. Printing/dupl. Staff time	\$15.97/hr	\$15.74

## Street Fees

<u>Permit/Fee</u>	<u>New</u>	<u>Current</u>
1. Restore Asphalt/City	\$104	\$101
2. Restore Concrete/City	\$208	\$202
3. Restore Asphalt/o/s City	\$156	\$152
4. Restore Concrete/o/s City	\$313	\$304



## Park Fees

<u>Permit/Fee</u>	<u>New</u>	<u>Current</u>
1. Park Impact Fee	\$750	\$300

## Water Fees

<u>Permit/Fee</u>	<u>New</u>	<u>Current</u>
Water Service & Meter:		
• Connection/City/3/4”	\$802	\$780
• Connection/City/1”	\$915	\$890
• Connection/City/1-1/2”	\$2,018	\$1,963
• Connection/City/2”	\$2,450	\$2,383
• Connection/City/2”+	\$Actual	\$Actual

## Water Fees

<u>Permit/Fee</u>	<u>New</u>	<u>Current</u>
Water Service & Meter:		
• Connection/o/s/3/4"	\$884	\$860
• Connection/o/s/1"	\$1,081	\$1,052
• Connection/o/s/1-1/2"	\$2,216	\$2,156
• Connection/o/s/2"	\$2,533	\$2,464
• Connection/o/s/2"+ (Actual x 150%)	\$Actual	\$Actual

## Water Fees

Permit/Fee	New	Current
Water Service & Meter:		
• Connection/Semiahmoo (Mitigation fee)	\$809	\$787

## Water Fees

<u>Permit/Fee</u>	<u>New</u>	<u>Current</u>
Water Meter only:		
• Connection/City/3/4”	\$102	\$99
• Connection/City/1”	\$161	\$157
• Connection/o/s/3/4”	\$109	\$106
• Connection/o/s/1”	\$169	\$164

## Water Fees

Permit/Fee	New	Current
Water General Facility Fee:		
• GFF Semiahmoo	\$1,433	\$1,394
• GFF City	\$2,242	\$2,181
• GFF o/s City	\$3,457	\$3,271

## Public Works Fees

Permit/Fee	New	Current
1. Additional Tech Review	\$200	\$0
Public Facilities Construction Agreement:		
• Construction Inspect/staff	\$26.95/hr	\$0
• Construction Inspection -	\$determined	\$0
(Commercially provided – deposit/per project)		
3. Construction Inspection -	\$Actual	\$0
(Commercially provided/per project)		

# Public Works Fees

Permit/Fee	New	Current
1. Engineering Design Review	\$determined	\$0
(Commercially provided – deposit/per project)		
2. Engineering Design Review	\$Actual	\$0
(Commercially provided/per project)		
3. Engineering Design Review	\$determined	\$0
(Staff provided, 2 <sup>nd</sup> time)		