

384
4788

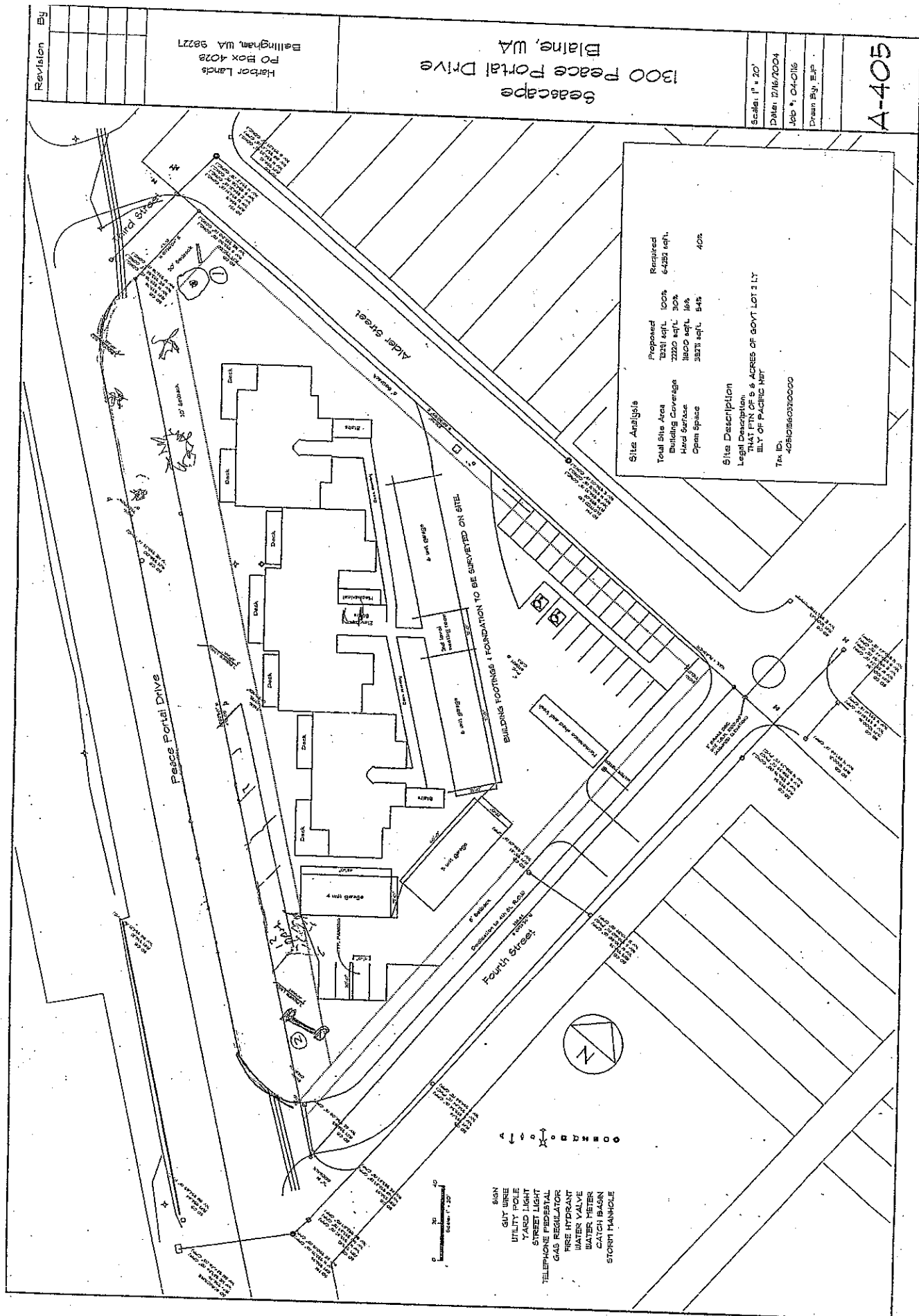

Tom C

Stacy Richards

Recat 7 Punks

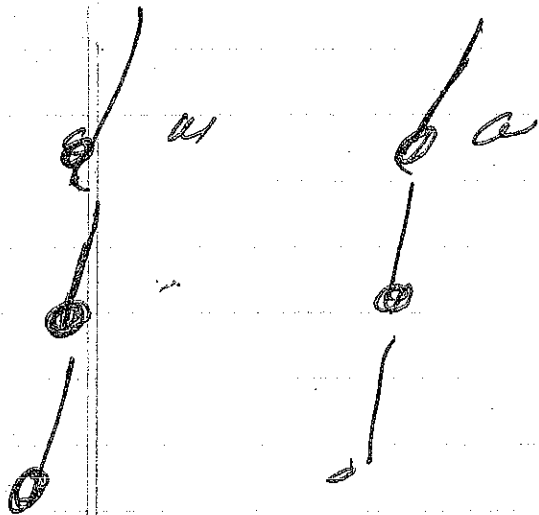

Long hand
Beer

Cool Spots

Cool

Place Beer
M.

Place
Rums

Sentry, Elias
Candy S



Building Permit

City of Blaine

344 H Street

Blaine, WA 98230

Ph-332-8311 Fax-332-8330

Permit No: BLDG-2-05
Applied: 1/11/2005
Issued: 6/13/2005
Site Address: 1300 PEACE PORTAL DR

Applicant:

Name: Harbor Lands LP
Address: P.O. Box 4082
Bellingham, WA 98227-4082
Phone: (360)734-8191

Building Permit Fees

Total Fees: \$111,035.80

Total Receipts: \$800.00

Owner(s):

Name: Harbor Lands LP
Address: P.O. Box 4082
Bellingham, WA 98227-4082

Phone: (360)734-8191

Parcel:

Parcel Number: 405101-560321-0000
Address: 1300 PEACE PORTAL DR
Section: .01 Township: 40
Addition: Block:

Zoning: RO

Range: 51

Lot(s):

Legal Description: THAT PTN OF S 6 ACRES OF GOVT LOT 2 LY ELY OF PACIFIC HWY

Contractors:

Type: Construction Contractor
Name: Pacific Resources
Address: P.O. Box 4082

Phone: (360)734-2222
Bellingham, WA 98227

Project Description:

Multi Family on Peace Portal

Structure Use: Residential
Purpose: New MF Residence
Construction Value: \$2,288,074.70

Structure Area: 22,220.00
Site Area: 73,291.00
Percentage of Site: 30

Floor Areas:

Living Space: 31,734.00
Basement/Storage:
Garage: 5,808.00
Decks: 2,688.00
Porches:
Other: 3,528.00

Impervious Surfaces:

House: 10,578.00
Garage: 5,808.00
Driveways: 11,800.00
Porch/Walk: 5,688.00
Other: 528.00
Total: 23,394.00

Fees and Receipts:

Permit No.: BLDG-2-05
Date Issued: 6/13/2005
Site Address: 1300 PEACE PORTAL DR
Applicant: Harbor Lands LP
Owner: Harbor Lands LP

S/S Per
Permit

| <u>Account Code</u> | <u>Description</u> | <u>Amount</u> |
|--------------------------|--------------------------------|---------------------------|
| 001 000 001 322 10 | Building Permit Fee (Auto) | \$10,313.60 |
| 001 000 001 345 83 | Plan Review (Special) | \$6,503.84 |
| 641 000 050 386 22 | State Building Permit Fee | \$4.50 |
| | State Bld'g Permit Fee 2 | \$40.00 |
| 001 000 001 322 11 | P-Bathtub | \$147.00 |
| 001 000 001 322 11 | P-Clothes Washer | \$147.00 |
| 001 000 001 322 11 | P-Dishwasher | \$147.00 |
| 001 000 001 322 11 | P-Hose Bib | \$70.00 |
| 001 000 001 322 11 | P-Kitchen Sink | \$147.00 |
| 001 000 001 322 11 | P-Lavatory | \$343.00 |
| 001 000 001 322 11 | P-Plumbing Permit Issuance Fee | \$20.00 |
| 001 000 001 322 11 | P-Shower | \$147.00 |
| 001 000 001 322 11 | P-Water Heater | \$147.00 |
| 001 000 001 322 11 | P-Water Piping | \$147.00 |
| 001 000 001 322 11 | P-Watercloset | \$294.00 |
| 103 000 070 345 85 00 00 | Street Impact Fee | \$528.50 |
| 102 000 040 344 85 00 00 | Park Impact Fee | \$7,395.49 |
| | Utility Fees | \$84,493.87 - Subst. App. |
| Total Fees: | | \$111,035.80 |

| | |
|-----------------|----------|
| Date: 1/11/2005 | \$800.00 |
| Total Receipts: | \$800.00 |

Other Fields:

R-2
\$2,288,074.70

No
21

*Changed us
Utility Fees
they had a
13 page S.W.
shown - Hanning
get app.*